

MISSION

Urban Plus is a studio for Architecture and Urban planning, established in October 2001 within Department of Architecture, Faculty of Civil Engineering and Architecture at the University of Prishtina.

After two years working for University of Prishtina, it changed its status to a private company.

During this period we remain focused on urban planning and architecture, aiming on developing interactive and all inclusive projects which deal with issues of urban planning and design.

In project development we are not concerned only about product as such, but also to the process which leads to the high standards products where the client and the public - community leaders and citizens together, are considered as part of the team work to create successful urban environments.

The mission of Urban Plus is to educate public and private stakeholders, decision makers, professionals and citizens about the value of architecture and urban design, as a strategic partner in creating sustainable urban environments based on the needs and requirements of the clients and beneficiaries.

Graduated in Faculty of Architecture in Prishtina (1986). He continued master degree studies in Faculty of Architecture in Zagreb (1988-1991).

He is finished PhD studies in Technical Faculty in Graz, Austria.

Mr. Gjinolli is also engaged as a lecturer in Faculty of Civil Engineering Architecture, Architecture Section in University of Prishtina, starting from 1988. During March 2002 – December 2003, he was a political adviser in Ministry of Environment and Spatial Planning. He is a founder of Institute of Spatial Planning and was its director during December 2003 – October 2006. He is one of the founders of urban plus.



ILIR GJINOLLI

(partner) – graduated in Faculty of Architecture in Prishtina (2004). She is engaged in “Urban Plus” since it’s foundation (2001) and she is one of the main planners.



ARBENITA YMERI REXHEPI

(partner) - graduated in Faculty of Architecture in Prishtina (2003). Since 2004 she is a lecturer assistant in department of Urbanism and Spatial Planning. She is engaged in “Urban Plus” since it’s foundation (2001). Since 2009 she is continuing PhD studies in Faculty of Architecture in Sarajevo, Bosna and Hercegovina.



ARDITA BYCI JAKUPI

AFERDITA GASHI SINANAJ



Graduated in Faculty of Architecture in Prishtina (2008). She is engaged in "Urban Plus" since 2003.

IBRAHIM KRASNIQI

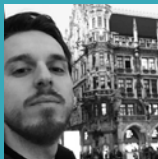

Graduated in Faculty of Architecture in Prishtina (2018). Ibrahim finished his master thesis as a scholar holder in IHS-Erasmus University in the Netherlands. He is engaged in "Urban Plus" since 2017.

DARDANA SADIKU



Finished Bachelor's degree (2015) and Master studies (2018) in Faculty of Architecture in Prishtina. She is engaged in "Urban Plus" since 2019.

ERVIN GJINOLLI



Graduated in Faculty of Architecture (UBT) in Prishtina (2017). Now finishing master studies ni TU Vienna . He is engaged in "Urban Plus" since 2018.

ARIANISA SHEHU



Graduated in Faculty of Architecture in Prishtina (2018). Arianisa finished her master thesis as a scholar holder in IHS-Erasmus University in the Netherlands. She is engaged in "Urban Plus" since 2020.

ARCHITECTURE & INTERIOR DESIGN

SHKOLLA E TURIZMIT

location: PRISHTINA
area: 3800m²

investor: LUX DEVELOPMENT & MUNICIPALITY OF PRISHTINA
project: ARCHITECTURE & INTERIOR DESIGN
year: 2022, ongoing





SHKOLLA TEKNIKE

location: PRISHTINA
area: 5000m²

investor: LUX DEVELOPMEN & MUNICIPALITY OF PRISHTINA
project: ARCHITECTURE & INTERIOR DESIGN
year: 2020/ongoing



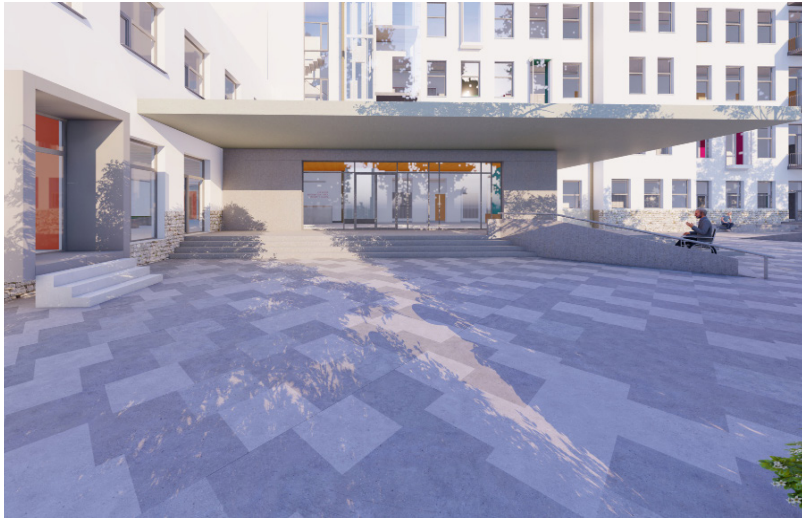

MARGO GARDEN BAR

location: PRISTINA
area: 100m²
investor: private
project: INTERIOR DESIGN
year: 2019





MOUNTAIN VILLA

location: BREZOVICA
area: 220m²

investor: PRIVATE INVESTOR
project: ARCHITECTURE & INTERIOR DESIGN
year: 2018 / under construction





INTERIOR DESIGN "TECH PARK"

location: PRISHTINA
area: 4000m²
investor: STIKK
project: ARCHITECTURE & INTERIOR DESIGN
year: 2018

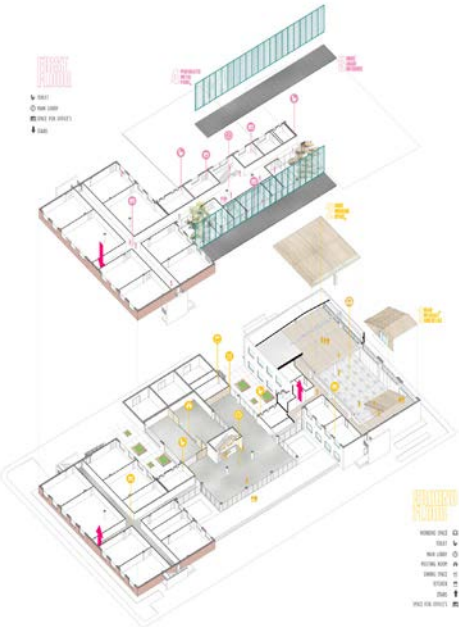



MIXED USE RESIDENTIAL COMPLEX "BLERTI 2"

location: PRISHTINA
area: 18252m²
investor: LESNA
project: ARCHITECTURE
year: 2017 /under construction/





MIXED USE RESIDENTIAL BUILDING "NOVOSELLA"

location: PRISHTINA
area: 5900m²
investor: ART INVEST
project: ARCHITECTURE
year: 2017





MIXED USE RESIDENTIAL COMPLEX "SUNRISE" BUILDING D

location: GJAKOVA
area: 5000m²
investor: AGULLIMI
project: ARCHITECTURE
year: 2017

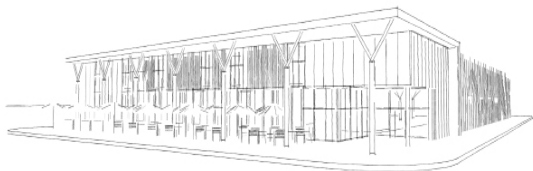

NORA MARKET

location: FUSHË KOSOVA
area: 3600m²
investor: GLLAREVA
project: ARCHITECTURE & INTERIOR DESIGN
year: 2017 -under construction





'NORA" MARKET OFFICES AND RESTAURANT

location: FUSHË KOSOVA
area: 450m²
investor: GLLAEVA
project: INTERIOR DESIGN
year: 2017 - under construction

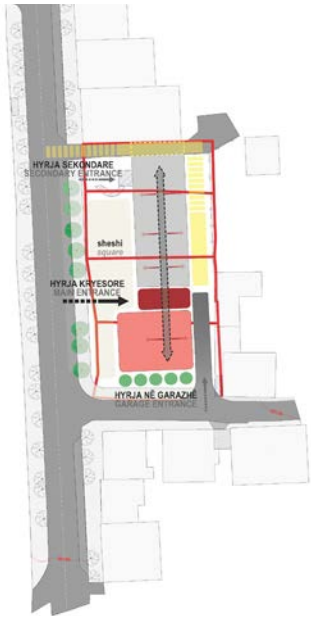

GJAKOVA MUNICIPALITY BUILDING

location: GJAKOVA
 area: 6100m²
 investor: EU & MUNICIPALITY OF GJAKOVA
 project: ARCHITECTURE & INTERIOR DESIGN
 year: 2016 - 2017

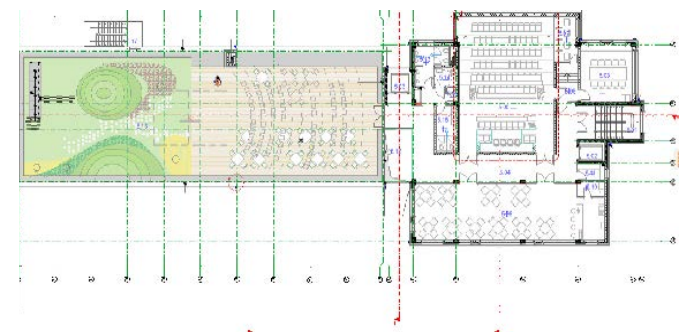
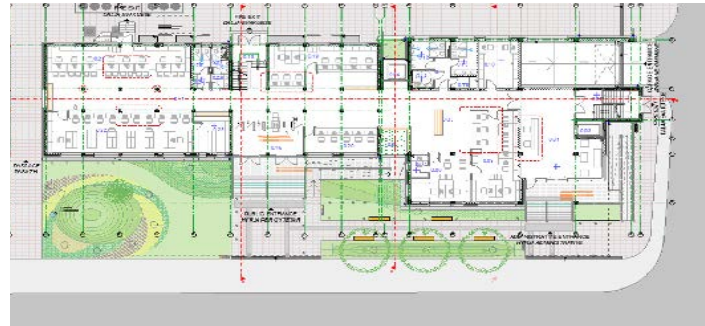



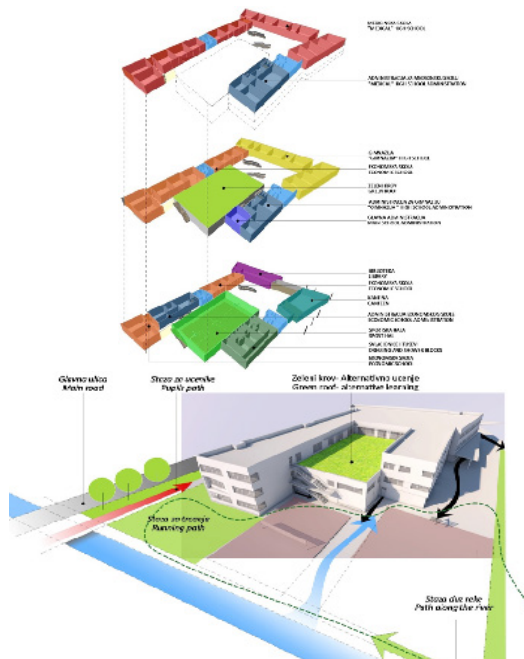

HIGH SCHOOL CENTER IN GRACANICA

location: GRACANICA
 area: 6865m²
 investor: EUROPEAN UNION
 project: ARCHOITECTURE & INTERIOR DESIGN
 year: 2016 - 2017 - under construction

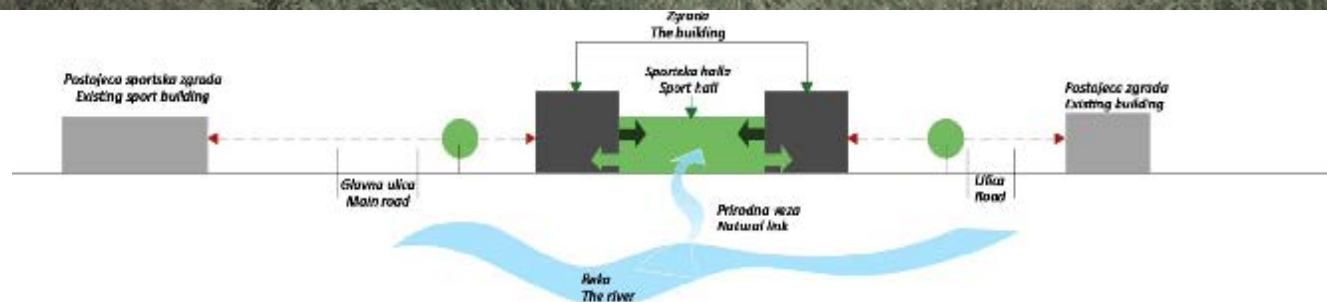

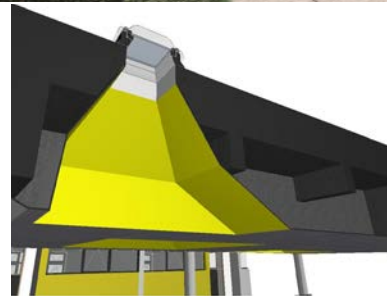
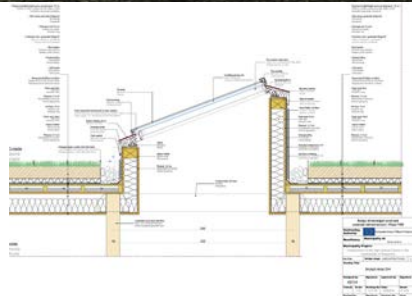

PRIMARY SCHOOL DUBLIN, IRELAND

location: DUBLIN, IRELAND
area: 5000.0 m²
investor: IRELAND'S DEPARTMENT OF EDUCATION
phase: SCHEM. DESIGN - COMPETITION ENTRY
project: ARCHITECTURE
year: 2015





PRIMARY SCHOOL

location: PRISHTINA
 area: 880.0 m²
 investor: MINISTRY OF EDUCATION, SCIENCE AND TECHNOLOGY
 phase: SCHEM.& DETAILED DESIGN - FIRST PRIZE
 project: ARCHITECTURE
 year: 2015

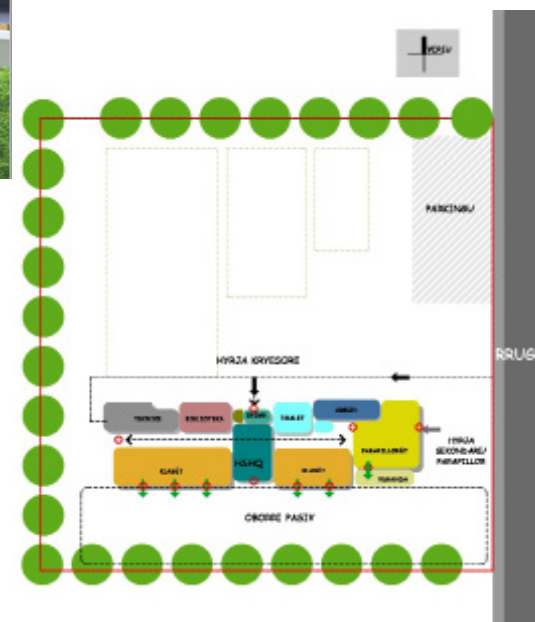

"MERY'S" CAFFE & FOOD

location: PRISHTINA
area: 100.0 m²
investor: PRIVATE INVESTOR
project: INTERIOR DESIGN
year: 2014





"PREMIUM FORUM" RESTAURANT

location: GJILAN
area: 180.0 m²
investor: PRIVATE INVESTOR
phase: SCHEM. & DETAILED DESIGN
project: INTERIOR DESIGN
year: 2014

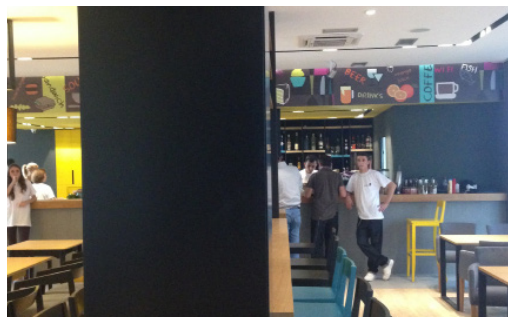

NURSERY IN ARBËRIA

location: ARBËRIA NEIGHBORHOOD, PRISHTINA
area: 900.0 m
investor: PRISHTINA MUNICIPALITY
phase: SCHEMATIC DESIGN - RUNNER UP
project: ARCHITECTURE
year: 2014





NURSERY IN KLINA



location: KLINA
area: 750.0 m²
investor: SAVE THE CHILDREN
phase: SCHEMATIC & DETAILED DESIGN
project: ARCHITECTURE
year: 2014

HOUSE "T"

location: GJILAN
area: 360.0 m²
investor: PRIVATE INVESTOR
phase: SCHEM. & DETAILED DESIGN
project: ARCHITECTURE
year: 2014





HOUSE "P"

location: GJILAN
area: 360.0 m²
investor: PRIVATE INVESTOR
phase: SCHEM. & DETAILED DESIGN
project: ARCHITECTURE
year: 2017



MUSIC & ART SCHOOL IN GJILAN

location: GJILAN
 area: 2600.0 m²
 investor: MUNICIPALITY OF GJILAN
 phase: SCHEM. DESIGN - COMPETITION ENTRY
 project: ARCHITECTURE
 year: 2013

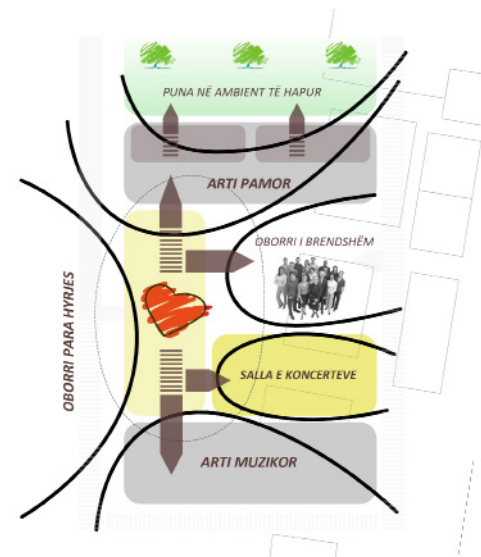



PRIMARY SCHOOL IN KALABRIA

location: PRISHTINA
area: 2100.0 m²
investor: MUNICIPALITY OF PRISHTINA
phase: SCHEM. DESIGN - THIRD PRIZE
project: ARCHITECTURE
year: 2013





MODEL SCHOOL

location: PRISHTINË

area: 5400.0 m²

investor: WORLD BANK & MINISTRY OF EDUCATION, SCIENCE
AND TECHNOLOGY, KOSOVO

phase: SCHEMATIC & DETAILED DESIGN

project: ARCHITECTURE & INTERIOR DESIGN

year: 2011-2012

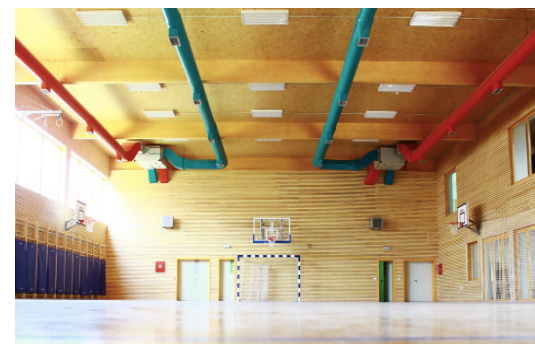
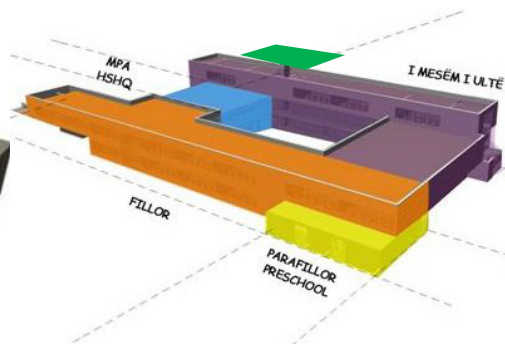
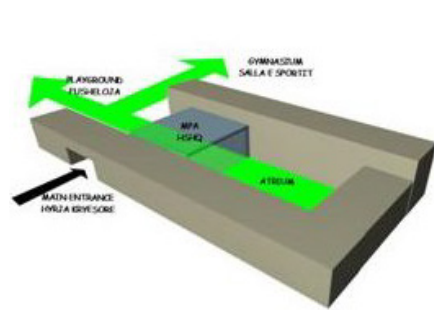

FACULTY OF GEOSCIENCES AND TECHNOLOGY IN MITROVICA

location: MITROVICA
area: 40000.0 m²
investor: MINISTRY OF EDUCATION, SCIENCE AND
TECHNOLOGY
phase: SCHEMATIC DESIGN - THIRD PRIZE
project: ARCHITECTURE
year: 2012







CULTURE CENTER IN JUNIK

location: JUNIK
area: 3200.0 m²
investor: MUNICIPALITY OF JUNIK
phase: SCHEMATIC DESIGN
COMPETITION ENTRY
project: ARCHITECTURE
year: 2012

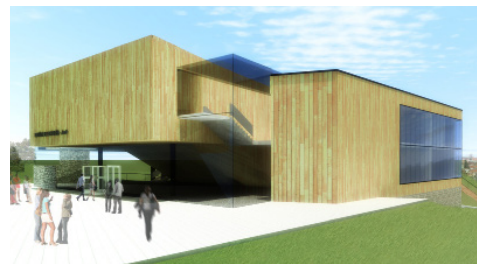
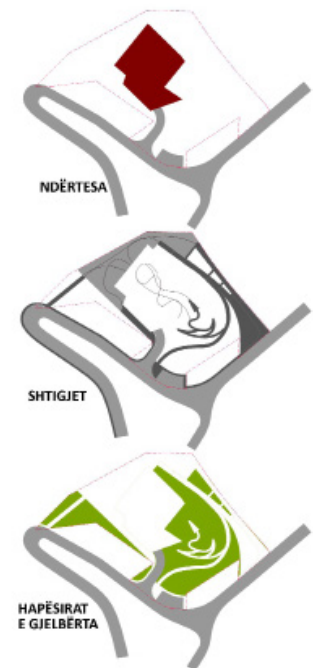



PROCREDIT BANK TRAINING HOUSE

location: BREZOVICA
area: 1400.0 m²
investor: PROCREDIT BANK
phase: SCHEMATIC DESIGN
COMPETITION ENTRY
project: ARCHITECTURE
year: 2012

▲ NORTH

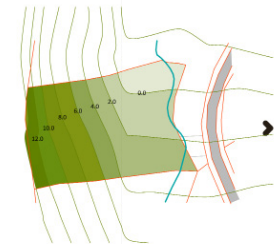

▼ TOPOGRAPHY

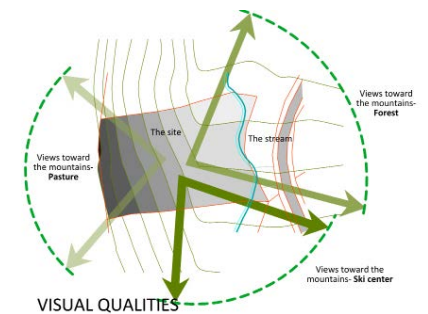

MIXED USE RESIDENTIAL BUILDING "TOPHANE T5"

location: PRISHTINA
investor: DESHISHKU CONSTRUCTION
phase: SCHEM. & DETAILED DESIGN
project: ARCHITECTURE
year: 2011





MIXED USE RESIDENTIAL BUILDING "TE KOMBINATI"

location: GJILAN
area: m²
investor: KK Gjilan, Diamond & MABB Group
project: ARCHITECTURE
year: 2012



MIXED USE RESIDENTIAL BUILDING "QENDRA "

location: GJILAN
investor: MUNICIPALITY OF GJILAN
phase: SCHEMATIC DESIGN
project: ARCHITECTURE
year: 2011





MIXED USE RESIDENTIAL BUILDING "TE KADASTRI"

location: GJILAN
area: 4700m²
investor: KK Gjilan, ARI TRADE & CO
project: ARCHITECTURE
year: 2011

MIXED USE RESIDENTIAL BUILDING "PUHOVCI 3"

location: PEJA
area: 20000 m²
investor: DUKAGJINI
phase: SCHEMATIC DESIGN
project: ARCHITECTURE
year: 2010

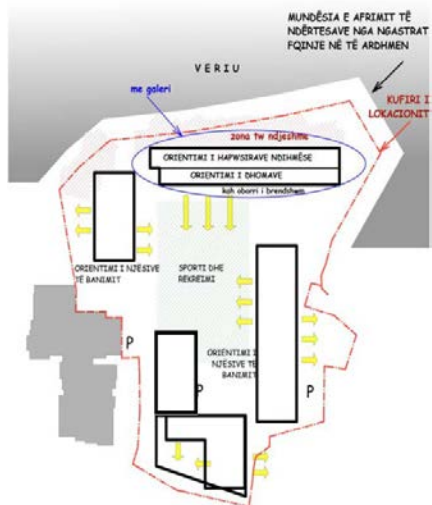



MINISTRY OF DEFENSE

location: PRISHTINA
 area: 7400.0 m²
 investor: KOSOVO GOVERNMENT
 phase: SCHEMATIC DESIGN
 COMPETITION ENTRY
 project: ARCHITECTURE
 year: 2010

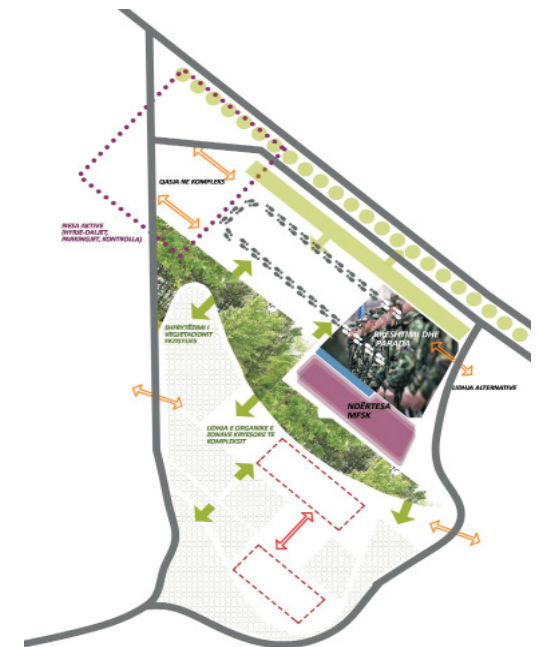



GREEN SCHOOL

location: PRISTINË
area: 5400.0 m²
investor: USAID & CHF
phase: SCHEMATIC & DETAILED DESIGN
project: ARCHITECTURE & INTERIOR DESIGN
year: 2009



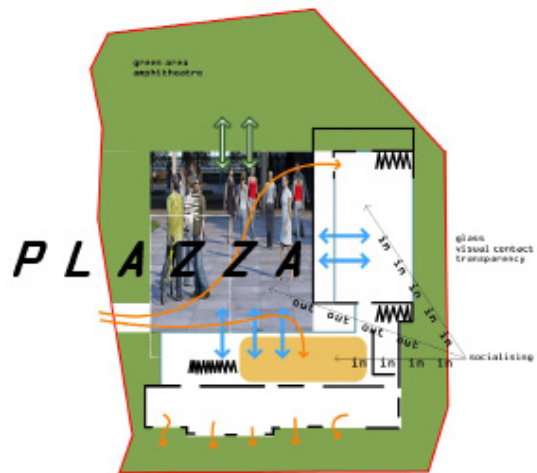

INTERNATIONAL
BUSSINES COLLEGE
MITROVICA BUILDING A

location: MITROVICA
 area: 5500.0 m²
 investor: SIDA AND DANISH GOVERNMENT
 THROUGH SPARK
 phase: SCHEM. & DETAILED DESIGN -FIRST PRIZE
 project: ARCHITECTURE
 year: 2009 - 2010



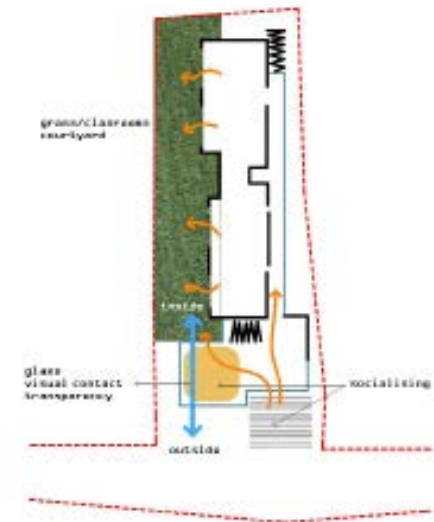

INTERNATIONAL BUSSINES COLLEGE MITROVICA BUILDING B

location: MITROVICA
area: 3500.0 m²
investor: SIDA AND DANISH GOVERNMENT THROUGH SPARK
phase: SCHEM. & DETAILED DESIGN -FIRST PRIZE
project: ARCHITECTURE & INTERIOR DESIGN
year: 2009 - 2010

MOTEL "NORA"

location: KLINĚ

area: 1800.0 m²

investor: GLLAREVA

phase: SCHEM. & DETAILED DESIGN

project: ARCHITECTURE & INTERIOR DESIGN

year: 2009





FACULTY OF EDUCATION IN GJAKOVA



location: GJAKOVA
area: 7200.0 m²
investor: MUNICIPALITY OF GJAKOVA
phase: SCHEMATIC DESIGN
COMPETITION ENTRY
project: ARCHITECTURE
year: 2009

MUSIC SCHOOL ‘PRENK JAKOVA’

location: PRISHTINA
area: 3200.0 m²
investor: KOSOVO GOVERNMENT
phase: SCHEMATIC DESIGN -FIRST PRIZE
project: ARCHITECTURE
year: 2008

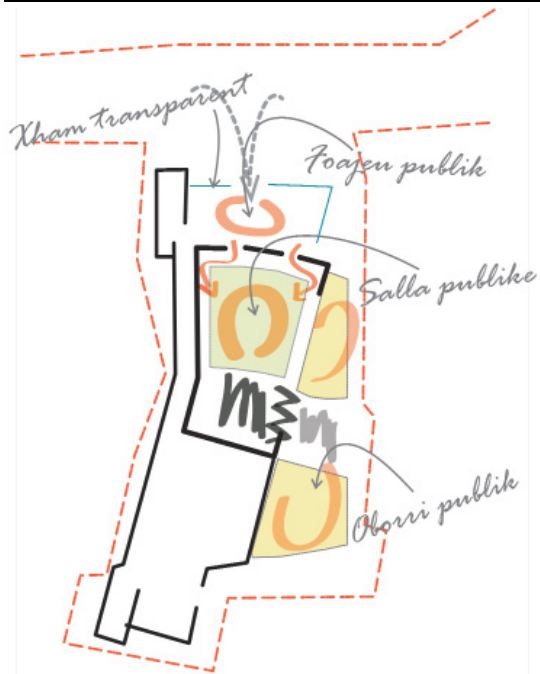

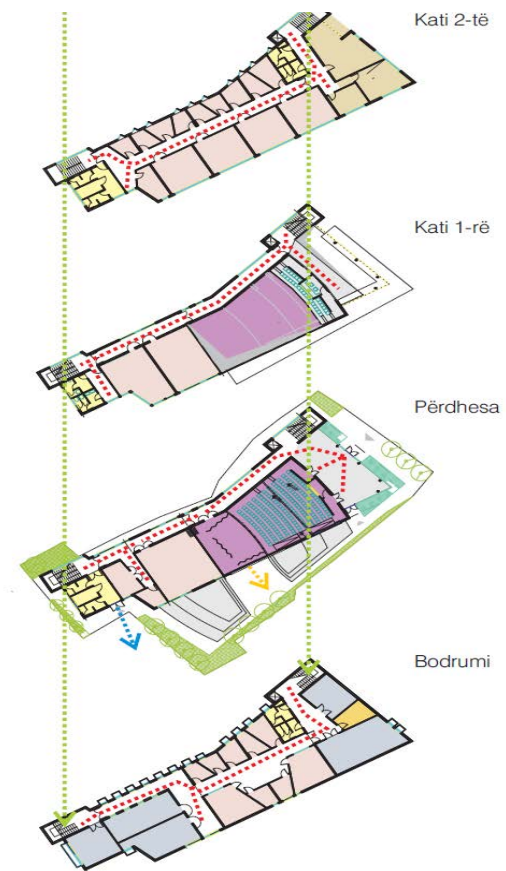

Kati 2-të

Kati 1-rë

Përdhesa

Bodrumi

FACULTY OF EDUCATION IN PRISHTINA

location: PRISHTINA
area: 5000.0 m²
investor: MINISTRY OF EDU. SCIENCE AND TECHN.
phase: SCHEMATIC DESIGN - RUNNER PRIZE
project: ARCHITECTURE
year: 2006

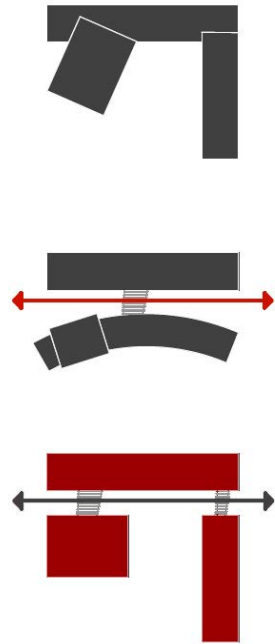

NURSERY "RRITA JONË" IN OBILIQ

location: OBILIQ
area: 700.00 m²
investor: SAVE THE CHILDREN
phase: SCHEM. & DETAILED DESIGN
project: ARCHITECTURE & INTERIOR DESIGN
year: 2007

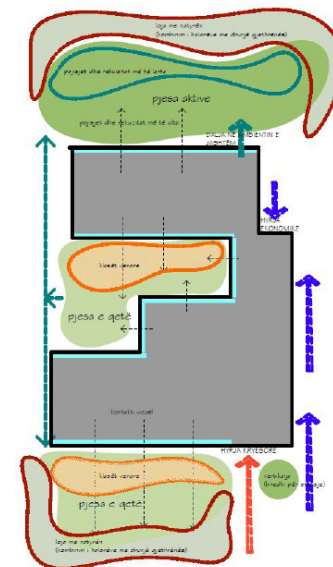



MIXED USE RESIDENTIAL COMPLEX "KALABRIA A1"

location: PRISHTINA
area: 32000 .0 m²
investor: LESNA
phase: SCHEM. & DETAILED DESIGN
project: ARCHITECTURE
year: 2006 - 2009



MIXED USE RESIDENTIAL COMPLEX "KALABRIA C6/1"

location: PRISHTINA
area: 14000 .0 m²
investor: LESNA
phase: SCHEM. & DETAILED DESIGN
project: ARCHITECTURE
year: 2006 - 2009

MUNICIPAL LIBRARY IN CITY OF GJAKOVA

location: GJAKOVA

area: 2000.0 m²

investor: MUNICIPALITY OF GJAKOVA

phase: SCHEM.& DETAILED DESIGN - FIRST PRIZE

project: ARCHITECTURE & INTERIOR DESIGN

year: 2005





Biblioteka rajonale
GJAKOVË



FURNITURE SHOWROOM "NORA"

location: KLINA
area: 3300.00 m²
investor: PRIVATE INVESTOR
phase: SCHEM. & DETAILED DESIGN
project: ARCHITECTURE & INTERIOR DESIGN
year: 2006 - 2007





HOUSE "H"

location: PRISHTINA
 area: 330.0 m²
 investor: PRIVATE INVESTOR
 phase: SCHEM. & DETAILED DESIGN
 project: ARCHITECTURE & INTERIOR DESIGN
 year: 2005

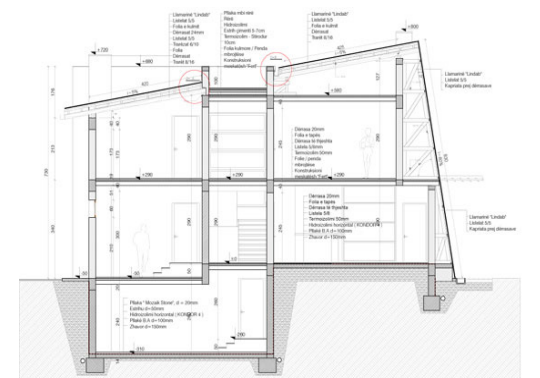
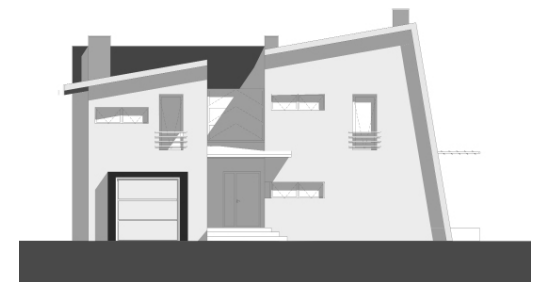

URBAN DESIGN





CENTRAL PARK IN GJAKOVA

location: GJAKOVË
area: ~1.0ha
investor: MUNICIPALITY OF GJAKOVA
phase: SCHEM. & DETAILED DESIGN - FIRT PRIZE
project: URBAN DESIGN
year: 2015

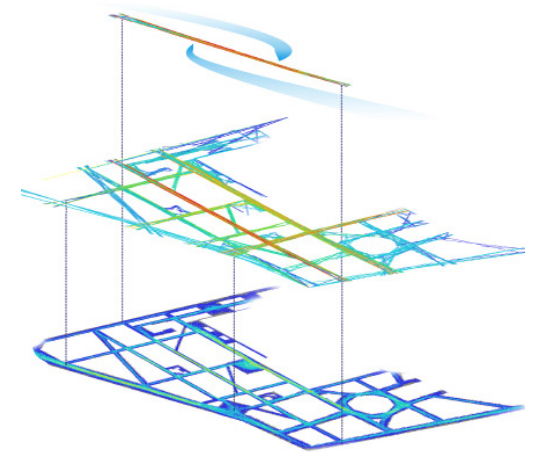
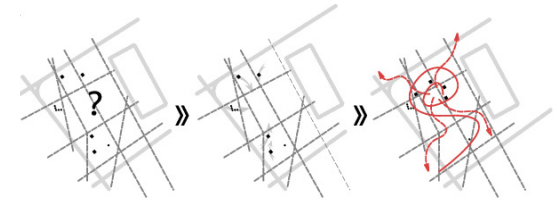

GOVERNMENTAL COMPLEX #2

location: PRISHTINA
area: 4.51ha
investor: MINISTRY OF PUBLIC ADMINISTRATION
phase: URBAN DESIGN
project: URBAN DESIGN
year: 2015

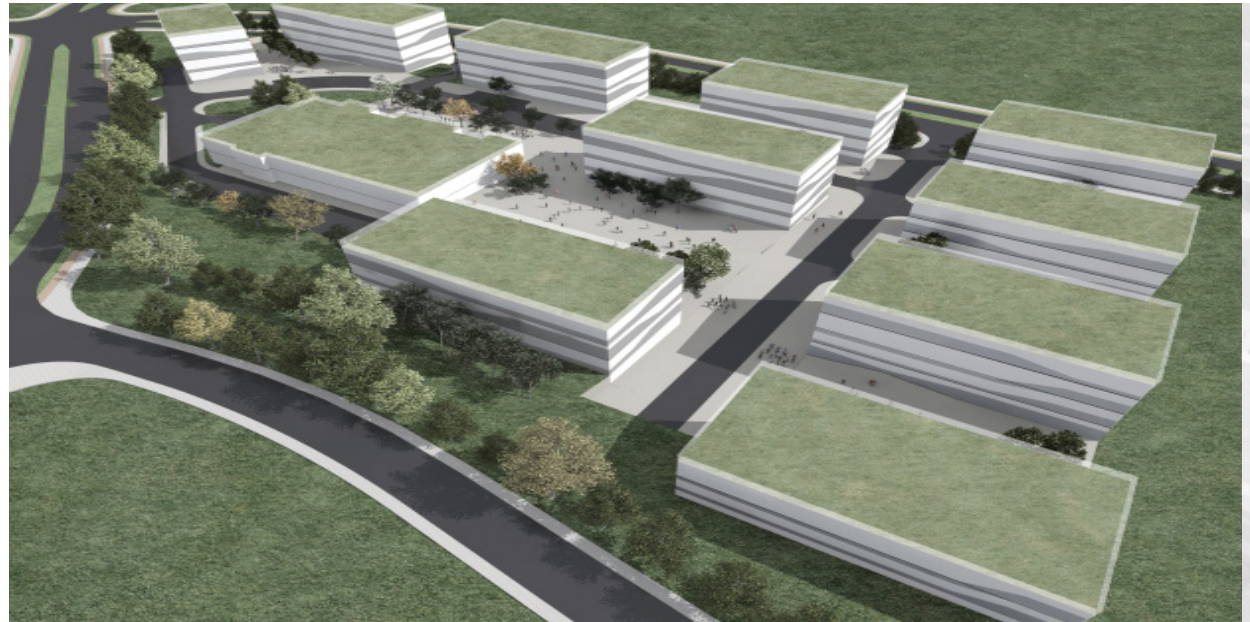
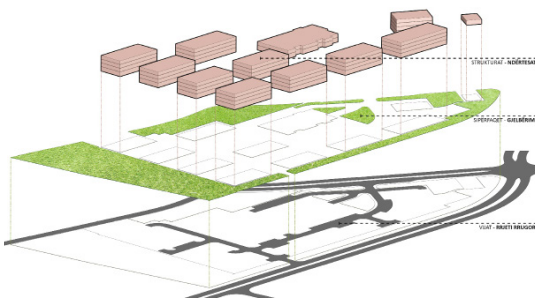
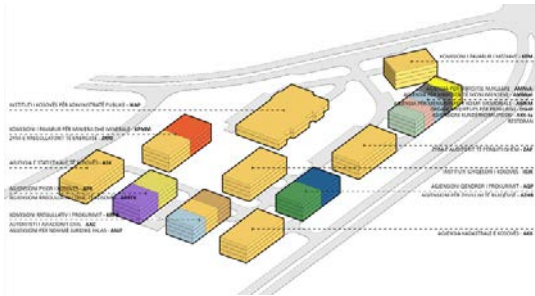



CITY CENTER IN SUHAREKA

location: SUHAREKA
 area: 40ha
 investor: MUNICIPALITY OF SUHAREKA
 phase: URBAN DESIGN - FIRST PRIZE
 project: URBAN DESIGN
 year: 2014 - ONGOING

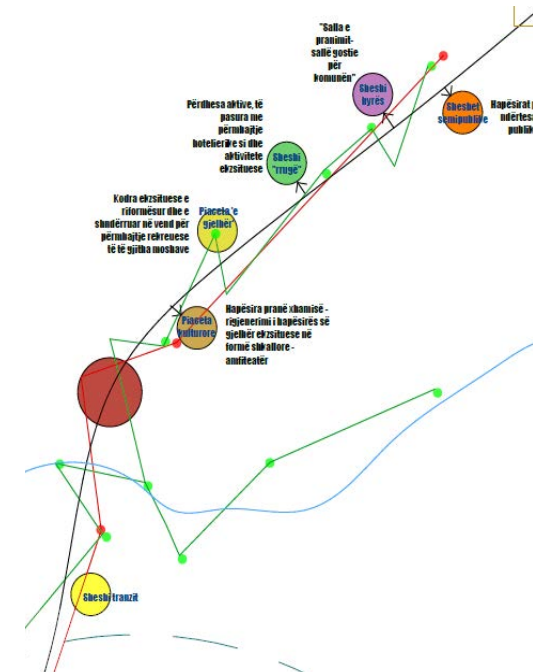

CITY CENTER IN PEJA

location: PEJË
investor: PEJA MUNICIPALITY
phase: URBAN DESIGN - RUNNER UP
project: URBAN DESIGN
year: 2013







PEDESTRIAN STREET 'KURRIZI'

location: DARDANIA NEIGHBORHOOD, PRISHTINA
area: 1.2ha
investor: PRISHTINA MUNICIPALITY
phase: URBAN DESIGN - RUNNER UP
project: URBAN DESIGN
year: 2013

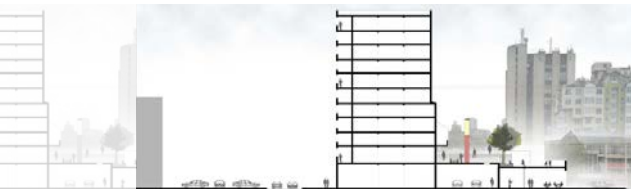

CITY PARK IN GJAKOVA

location: GJAKOVA
area: 33.3 ha
investor: MUNICIPALITY OF GJAKOVA
phase: SCHEMMATIC DESIGN - FIRST PRIZE
project: URBAN DESIGN
year: 2012

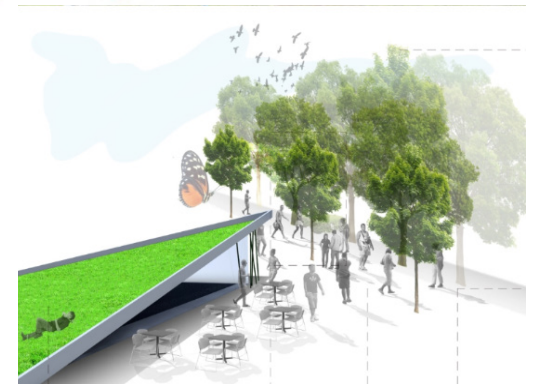
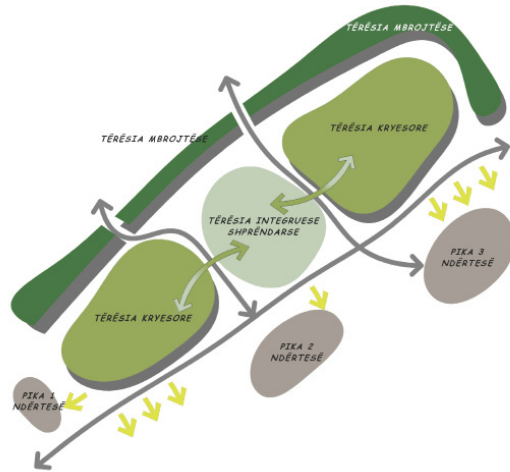

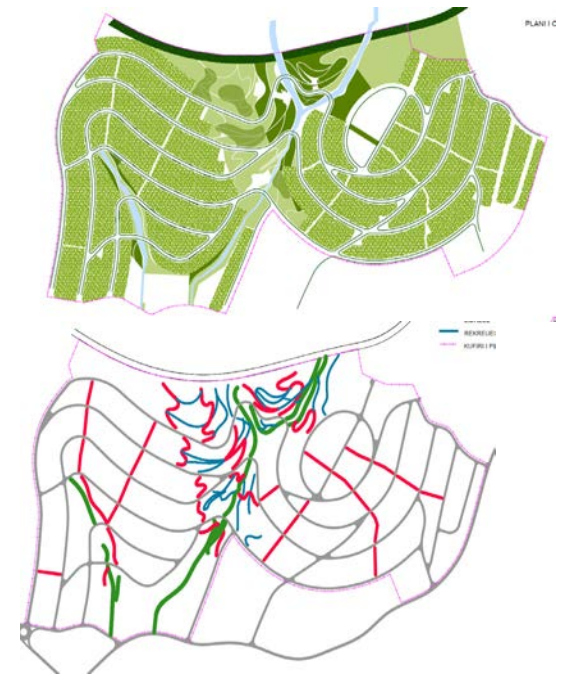
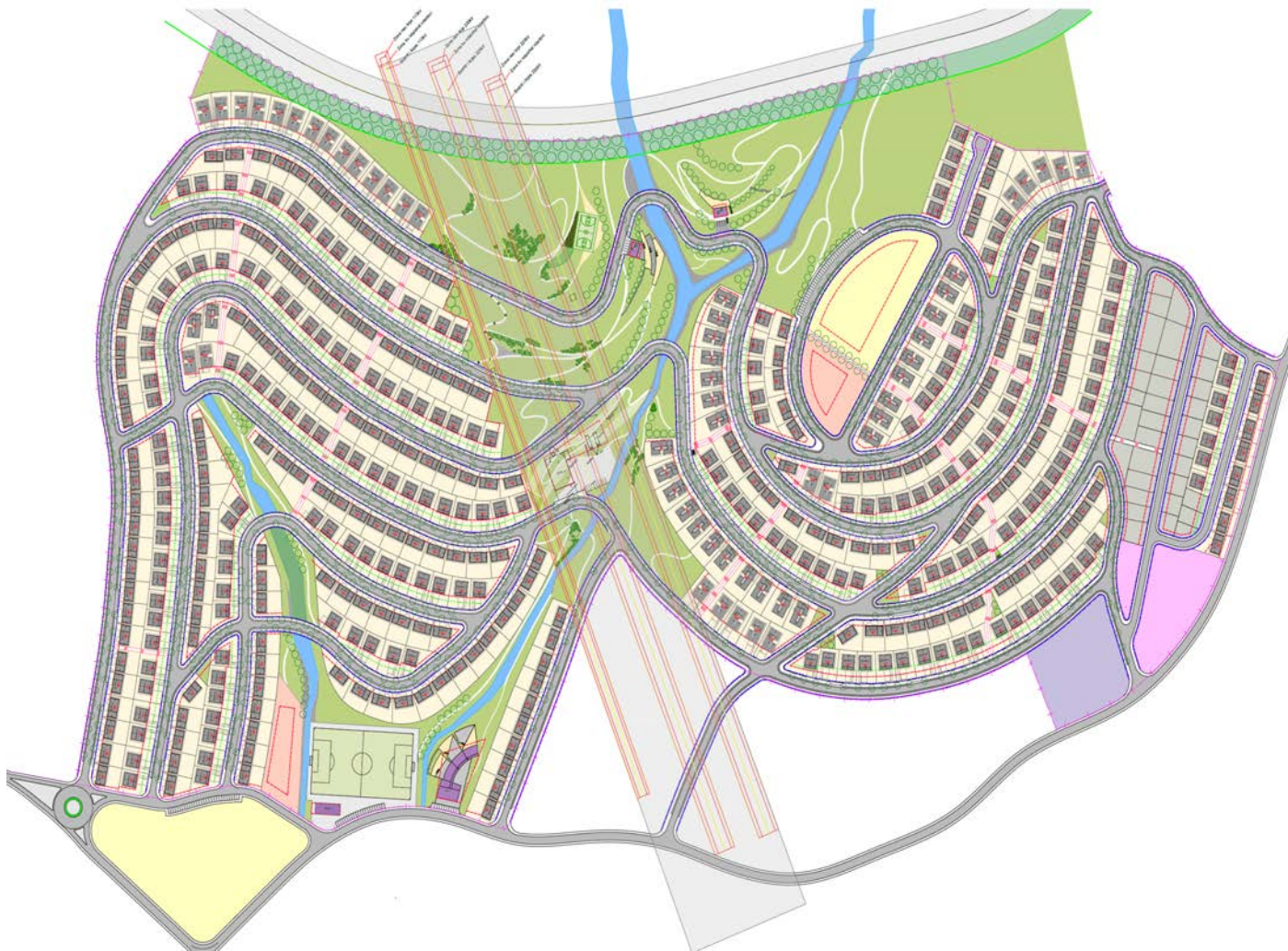

HOUSING COMPLEX "MATI 3"

location: PRISHTINA
area: 60Ha
investor: MUNICIPALITY OF PRISHTINA
phase: URBAN DESIGN & ARCHITECTURE
project: URBAN PLUS
year: 2010





RECREATION COMPLEX "DARDANIA" IN GJILAN

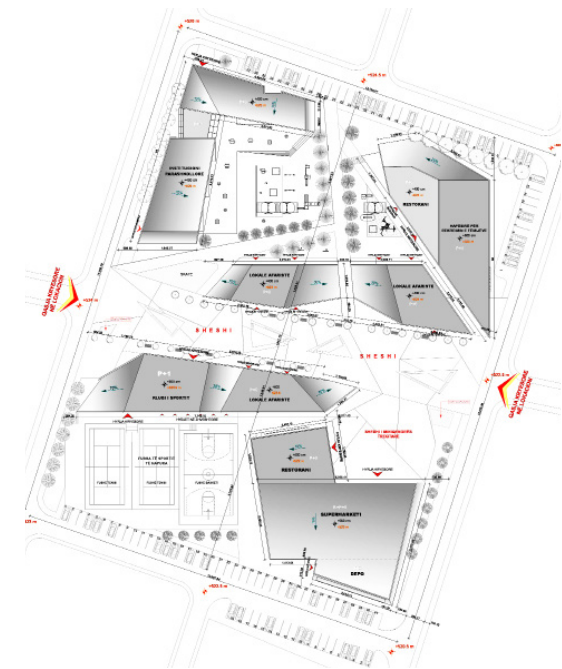

location: GJILAN
area: 17000.0 m2
investor: PRIVATE INVESTOR
project: URBAN DESIGN
year: 2010

URBAN PLANNING

MUNICIPALITY DEVELOPMENT PLAN

location: ISTOG
 area: 109,5 ha
 investor: MUNICIPALITY OF ISTOG
 project: URBAN PLANNING
 year: 2016

BUJQËSIA



TURIZMI

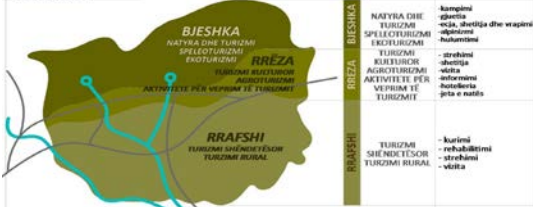

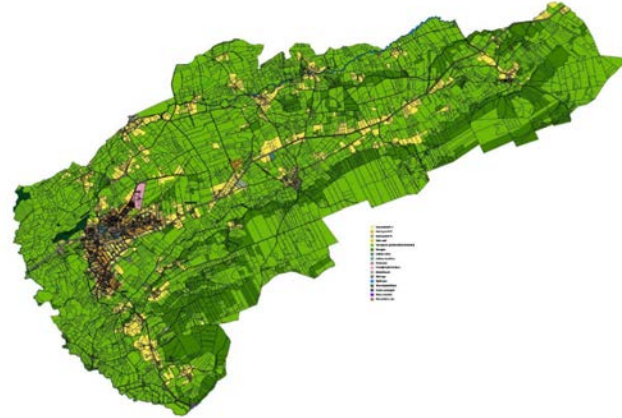
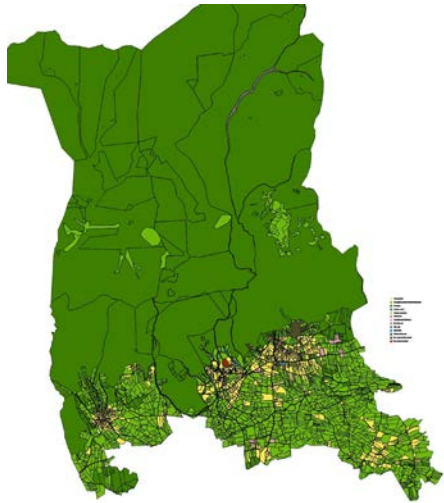

URBAN RREGULATORY PLAN

location: ISTOG
area: 109.5 ha
investor: MUNICIPALITY OF ISTOG
project: URBAN PLANNING
year: 2017- ongoing

URBAN REGULATORY PLAN OF "QENDRA 2, QENDRA 3 & LAGJA E SPITALIT"

location: GJILAN
area: 109.5 ha
investor: MUNICIPALITY OF GJILAN
project: URBAN PLANNING - second prize
year: 2015

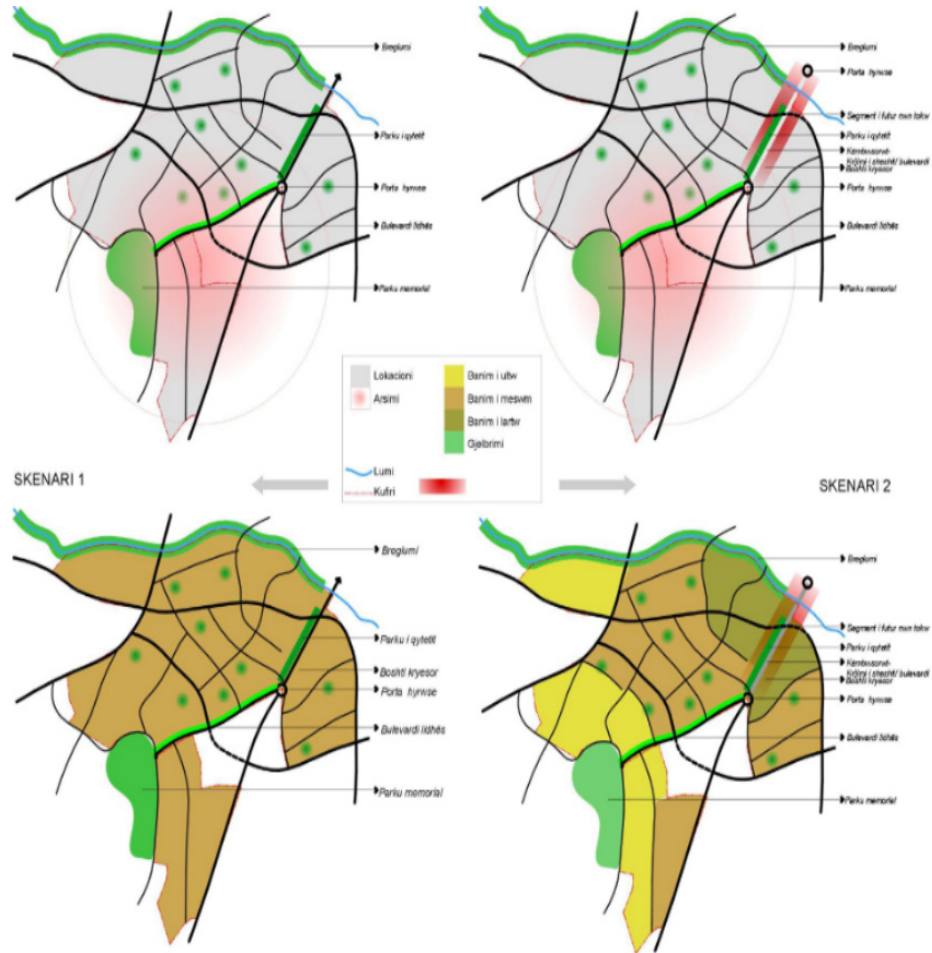

URBAN REGULATORY PLAN OF "FIDANISHTE 2"

location: GJILAN
area: 109.5 ha
investor: MUNICIPALITY OF GJILAN
project: URBAN PLANNING - second prize
year: 2015

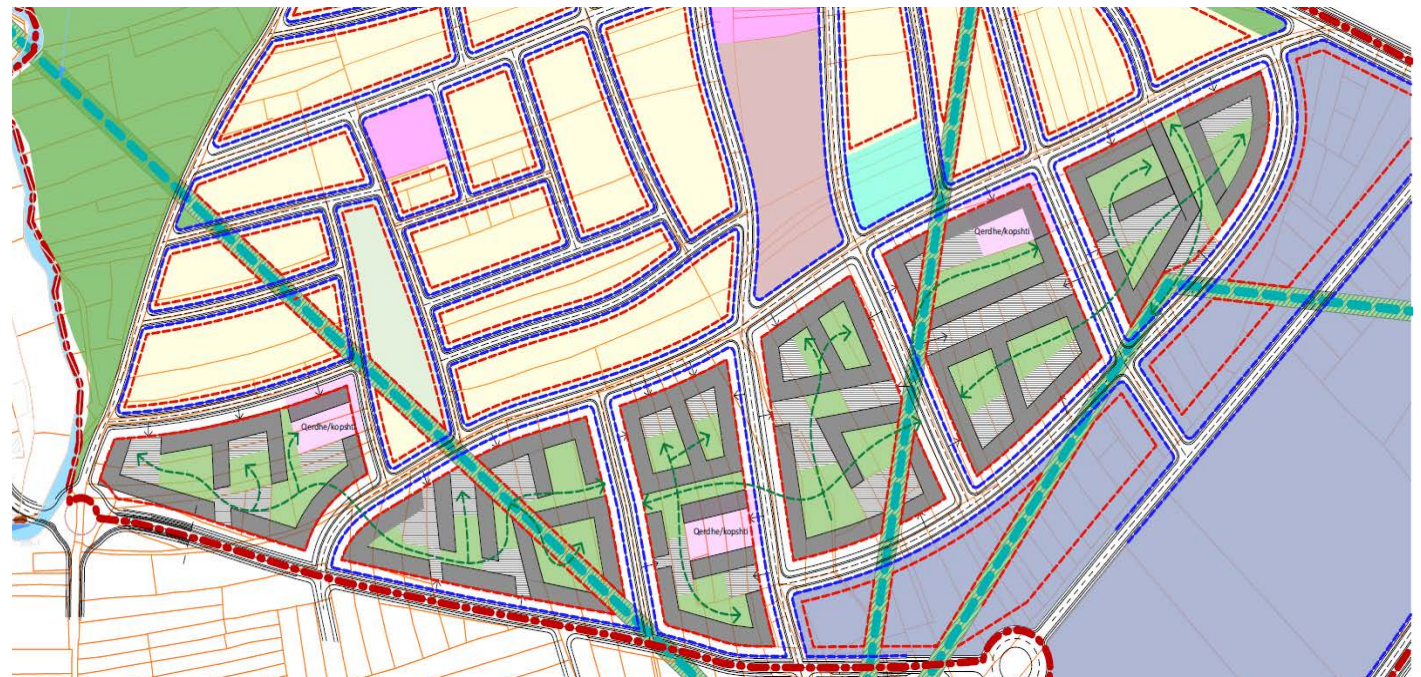
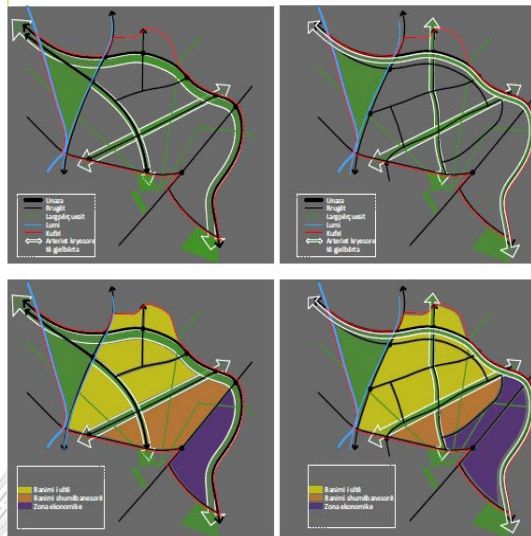

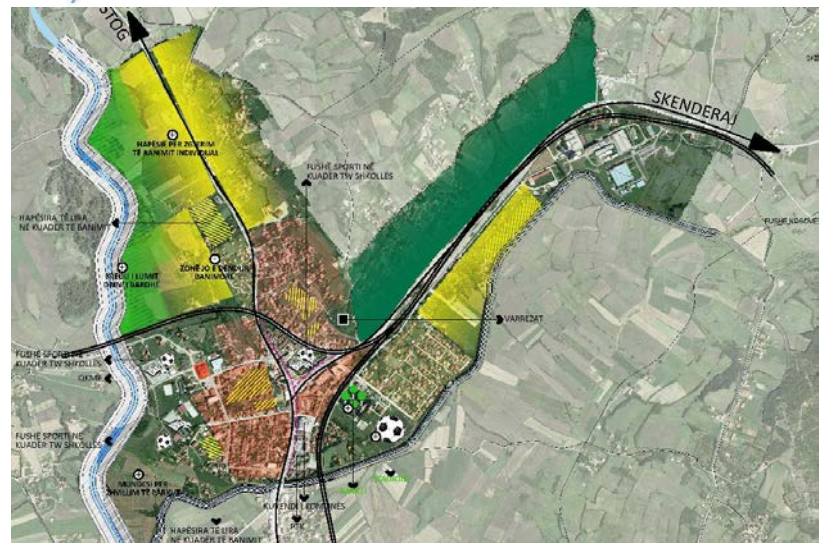
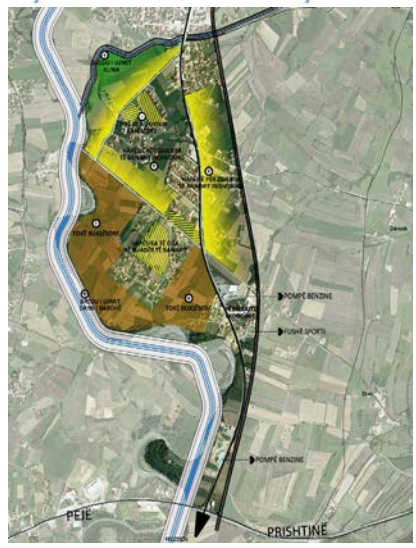
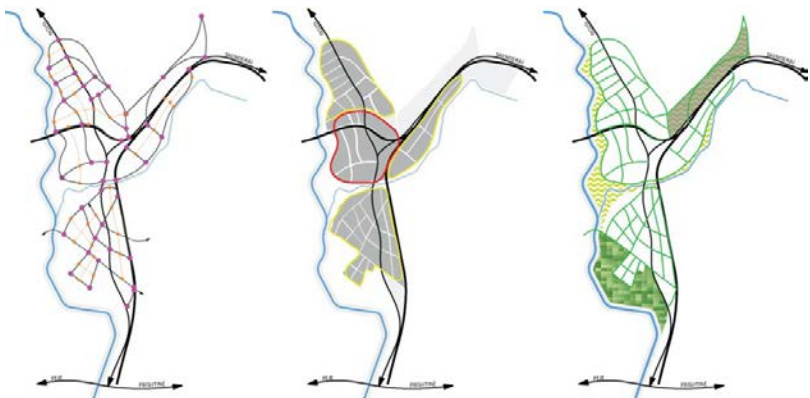
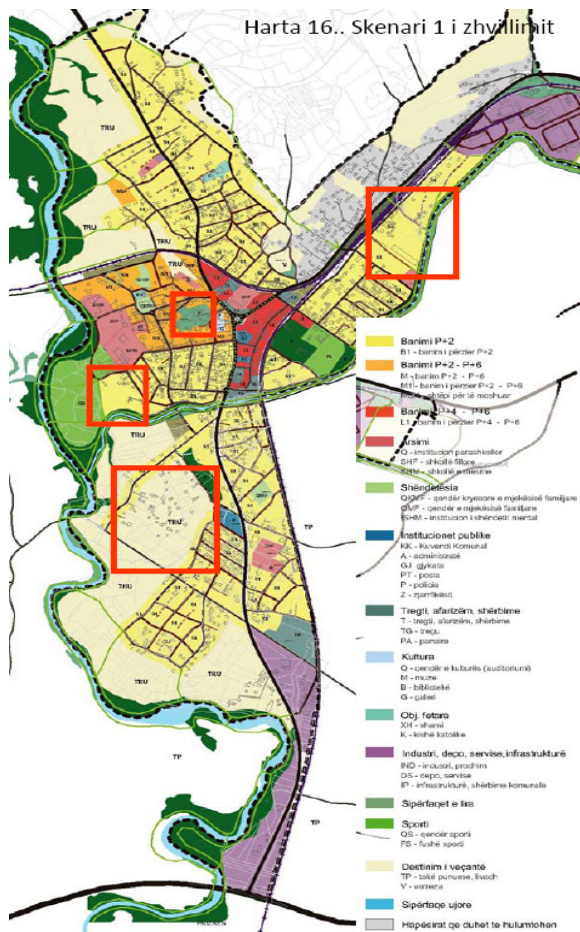

URBAN REGULATORY PLAN "KLINA"

location: KLINA
 area: 440 ha
 investor: MUNICIPALITY OF KLINA
 project: URBAN PLUS
 year: 2015

URBAN REGULATORY PLAN OF "ARBERIA 3"

location: PRISHTINË
area: 87 ha
investor: MUNICIPALITY OF PRISHTINA
project: URBAN PLUS
year: 2013 - 2015

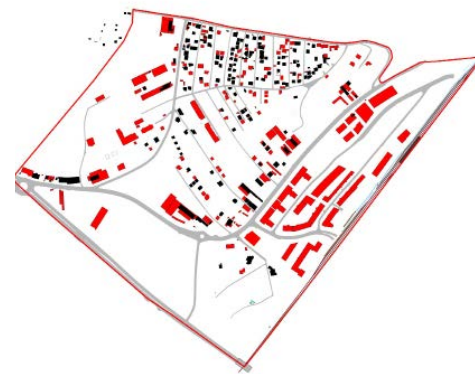
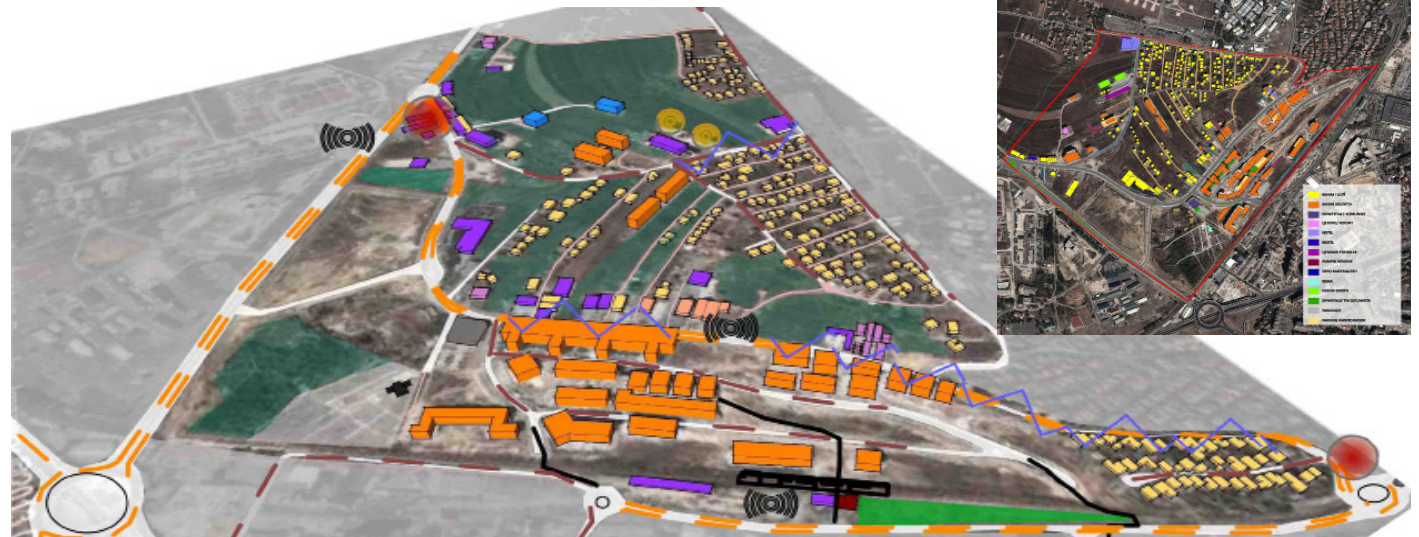

URBAN REGULATORY PLAN OF "KALABRIA"

location: PRISHTINÉ
area: 370 ha
investor: MUNICIPALITY OF PRISHTINA
project: URBAN PLUS
year: 2013



URBAN REGULATORY PLAN 'LIVADHET E ARAPIT'

location: GJILAN
area: 102 ha
investor: MUNICIPALITY OF GJILAN
project: URBAN PLUS
year: 2012 - 2013

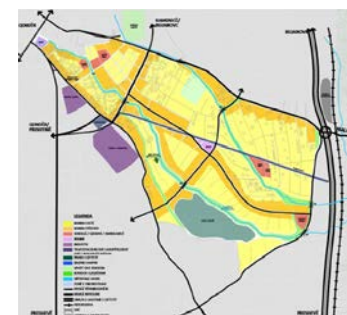
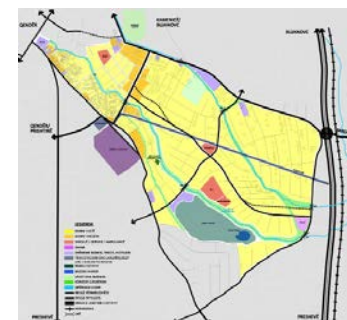
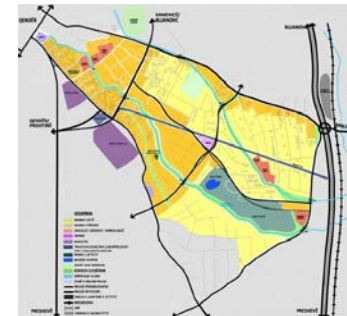
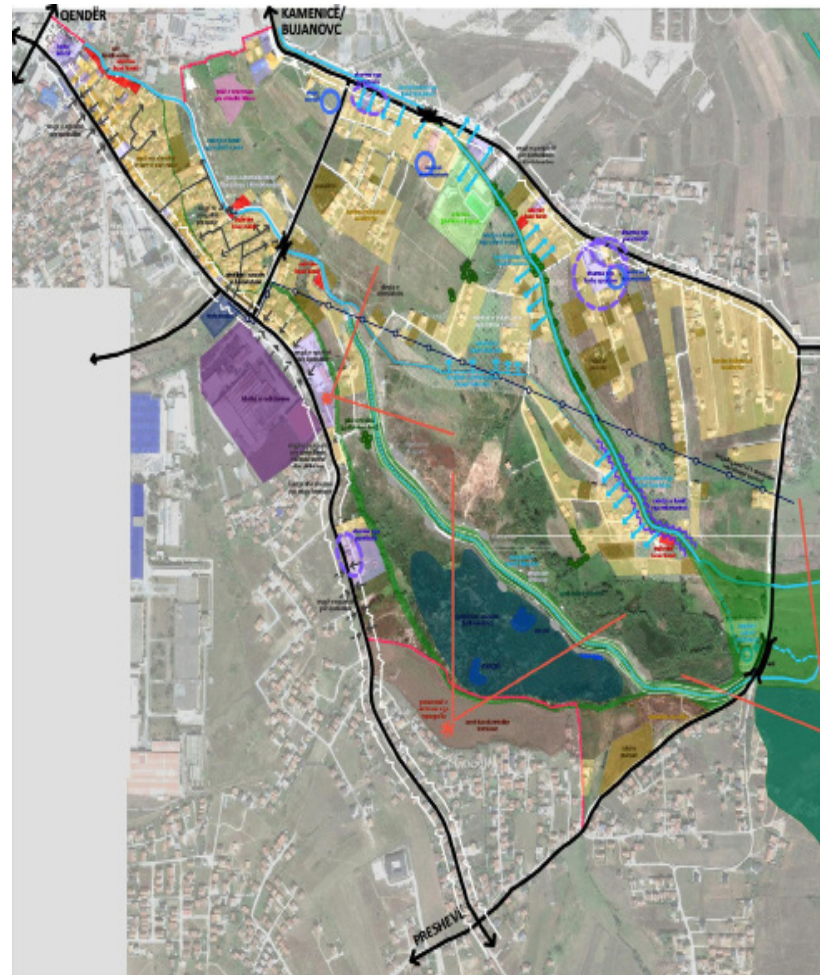

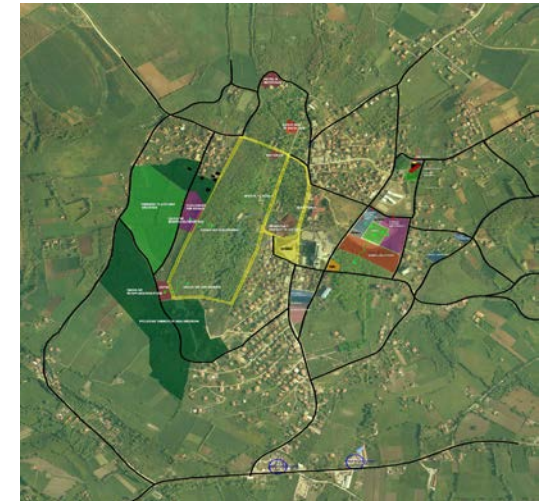
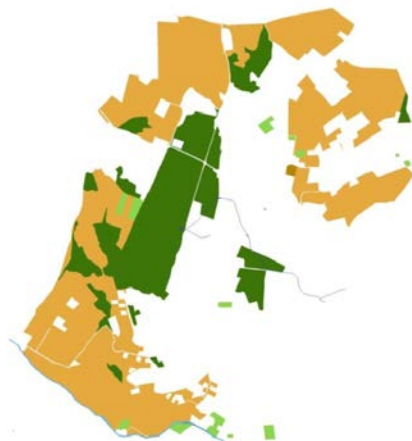
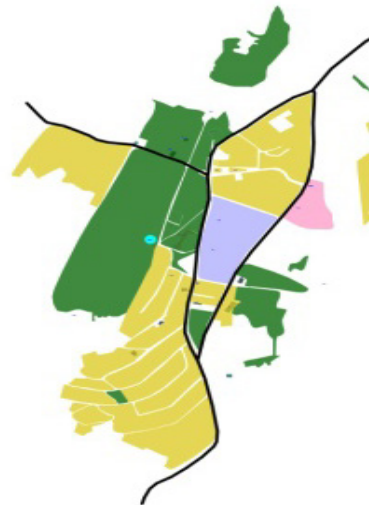

URBAN REGULATORY PLAN "BANJA"

location: BANJA
area:
investor: MUNICIPALITY OF ISTOG
project: URBAN PLUS
year: 2010

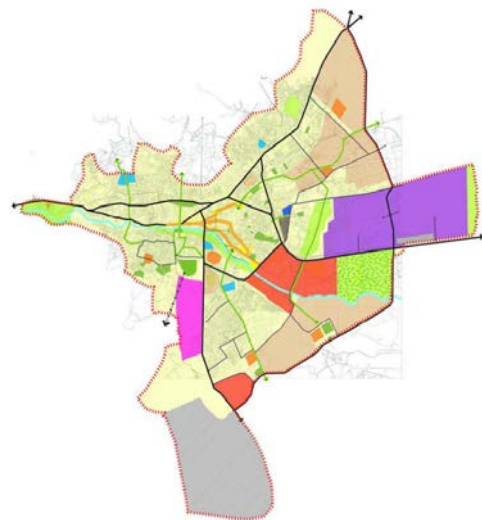

URBAN REGULATORY PLAN "QENDRA", "KAPISHNICA", "KARAGAQI"

location: PEJA
area: 43Ha

investor: MUNICIPALITY OF PEJA
project: URBAN PLANNING
year: 2009-2010

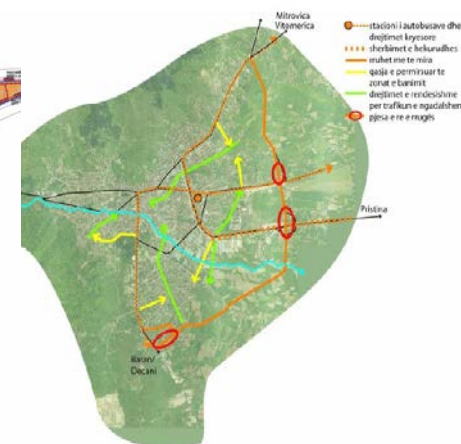

- stacioni i autobusave dhe
dreqimet kuptore
- sheshet e kulturues
- zonat me te nira
- zona e permiruar te
zonat e bazarit
- dreqimet e rindertore
per trafikun e ngacabhem
gjene e re e rruges



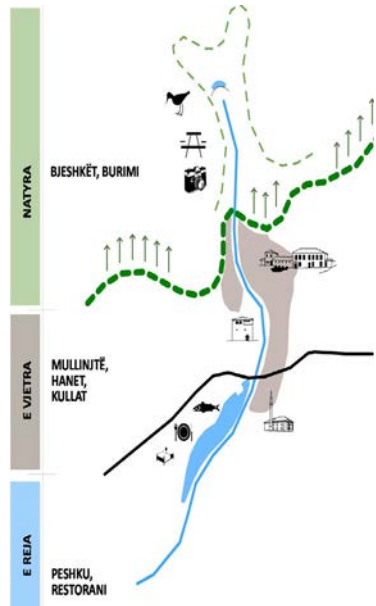

URBAN DEVELOPMENT PLAN OF ISTOG

location: ISTOG
 investor: MUNICIPALITY OF ISTOG
 project: URBAN PLANNING
 year: 2007-2008

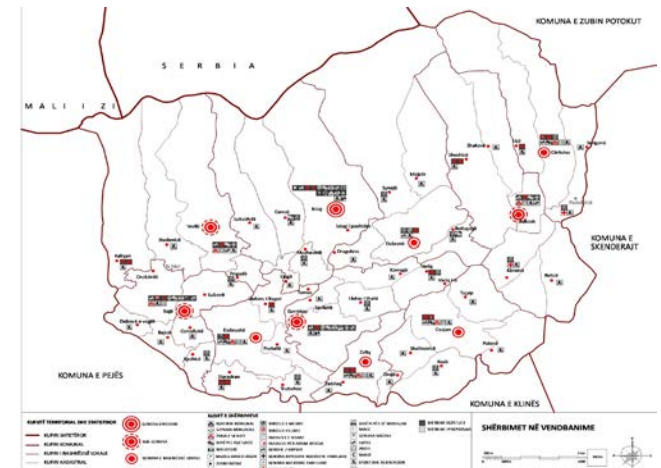
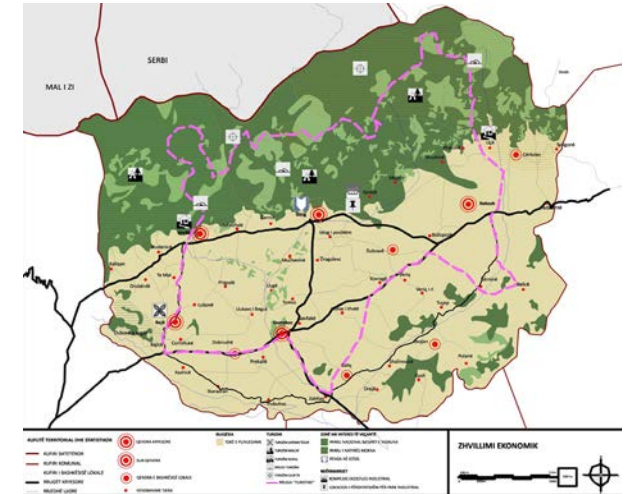
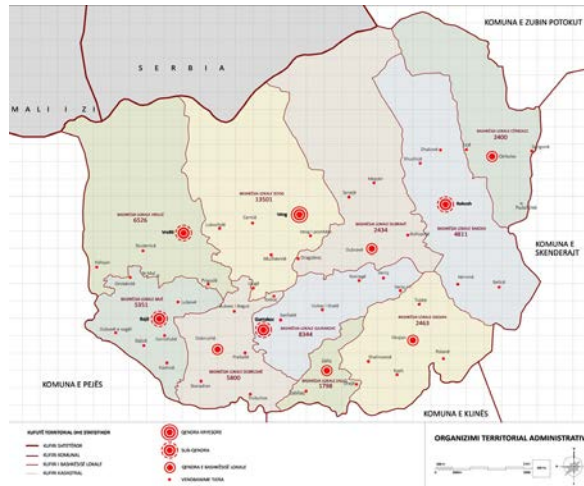
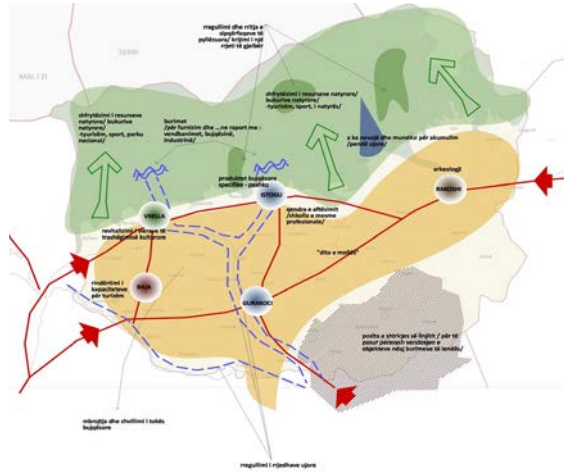

URBAN REGULATORY PLAN "QENDRA"

location: GJILAN
area:
investor: MUNICIPALITY OF GJILAN
project: URBAN PLUS
year: 2009 - 2010

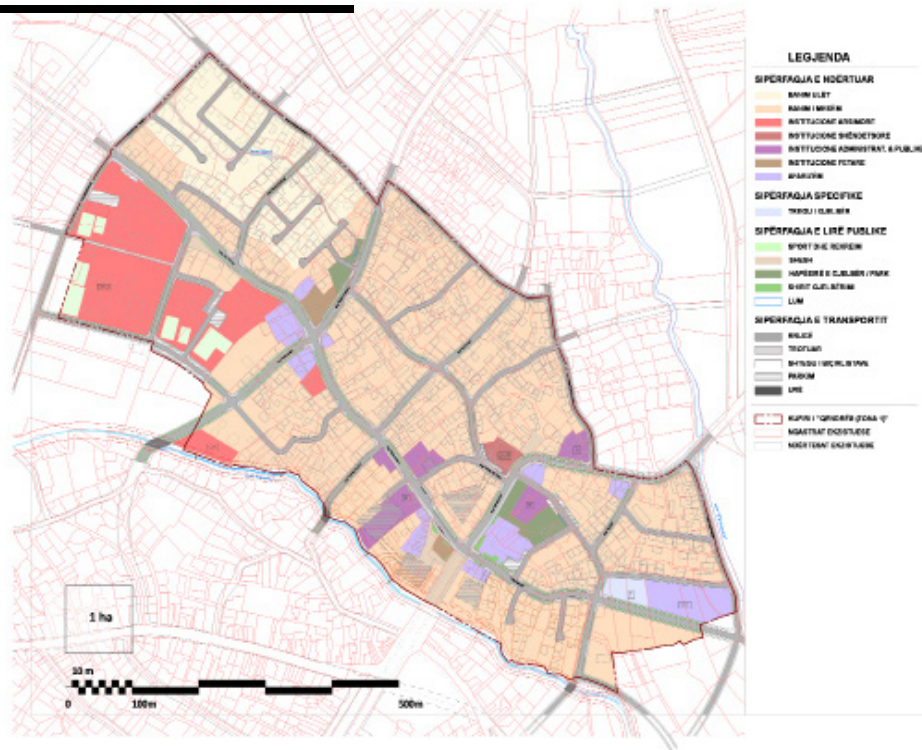

SHENJWA EKZISTUERE



EKSTRAKT NGA PLANI RREGULLUES I LUMIT "MIRJESH"



RIJETI I PROPOZUAR RILINDOR - ZONIM I RIJEUZE



DERTIMMI I PROPOZUAR I SIPERFALJEVE



BASHKIM I PROJEKTEVE NE SHKALLA E KOSMETACIONE



MUNDËSITË E RREGULLIMIT TË BLOKUT



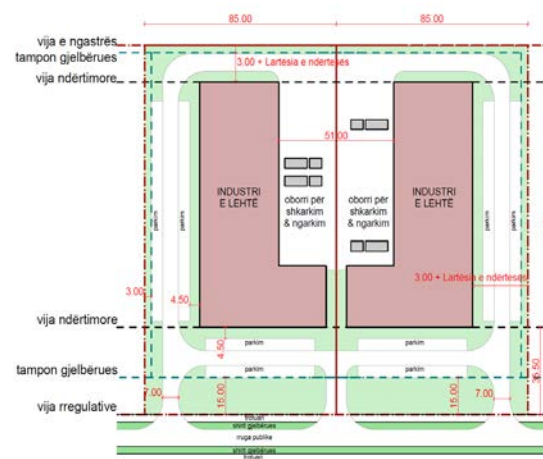
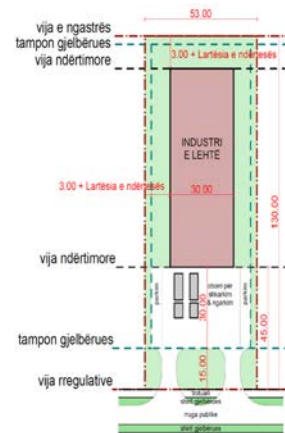
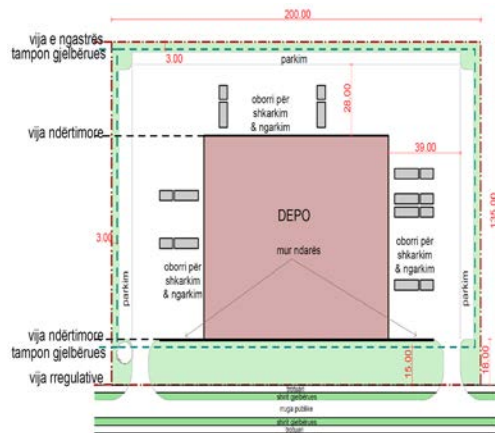
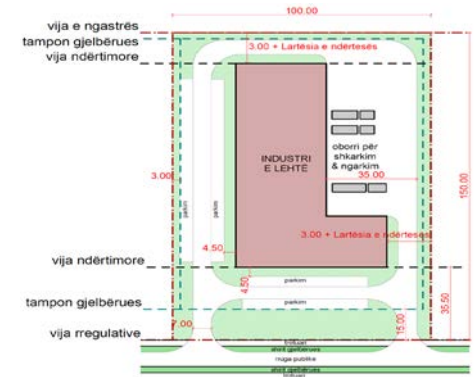

URBAN REGULATORY PLAN 'ZONA E INDUSTRISE'

location: PRIZREN
 area: 117.5Ha
 investor: MUNICIPALITY OF PRIZREN
 project: URBAN PLANNING
 year: 2008-2009

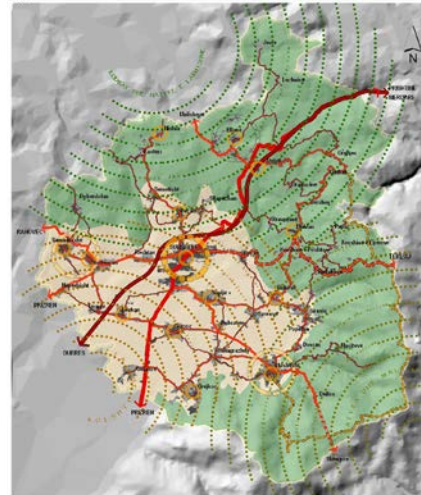
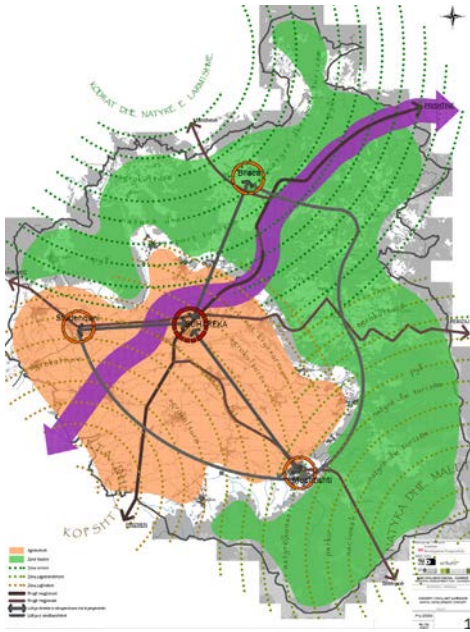

MUNICIPAL DEVELOPMENT PLAN OF SUHAREKA

location: SUHAREKA
 investor: AUSTRIAN DEVELOPMENT AGENCY &
 MUNICIPALITY OF PRIZREN
 project: URBAN PLANNING
 year: 2006

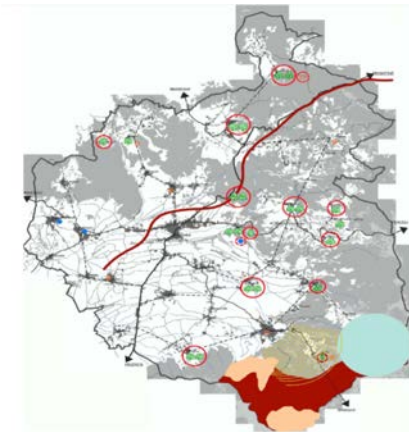
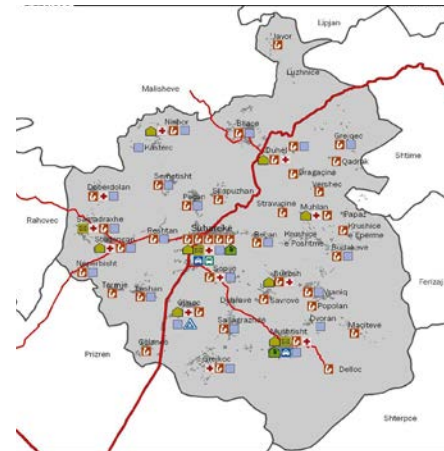

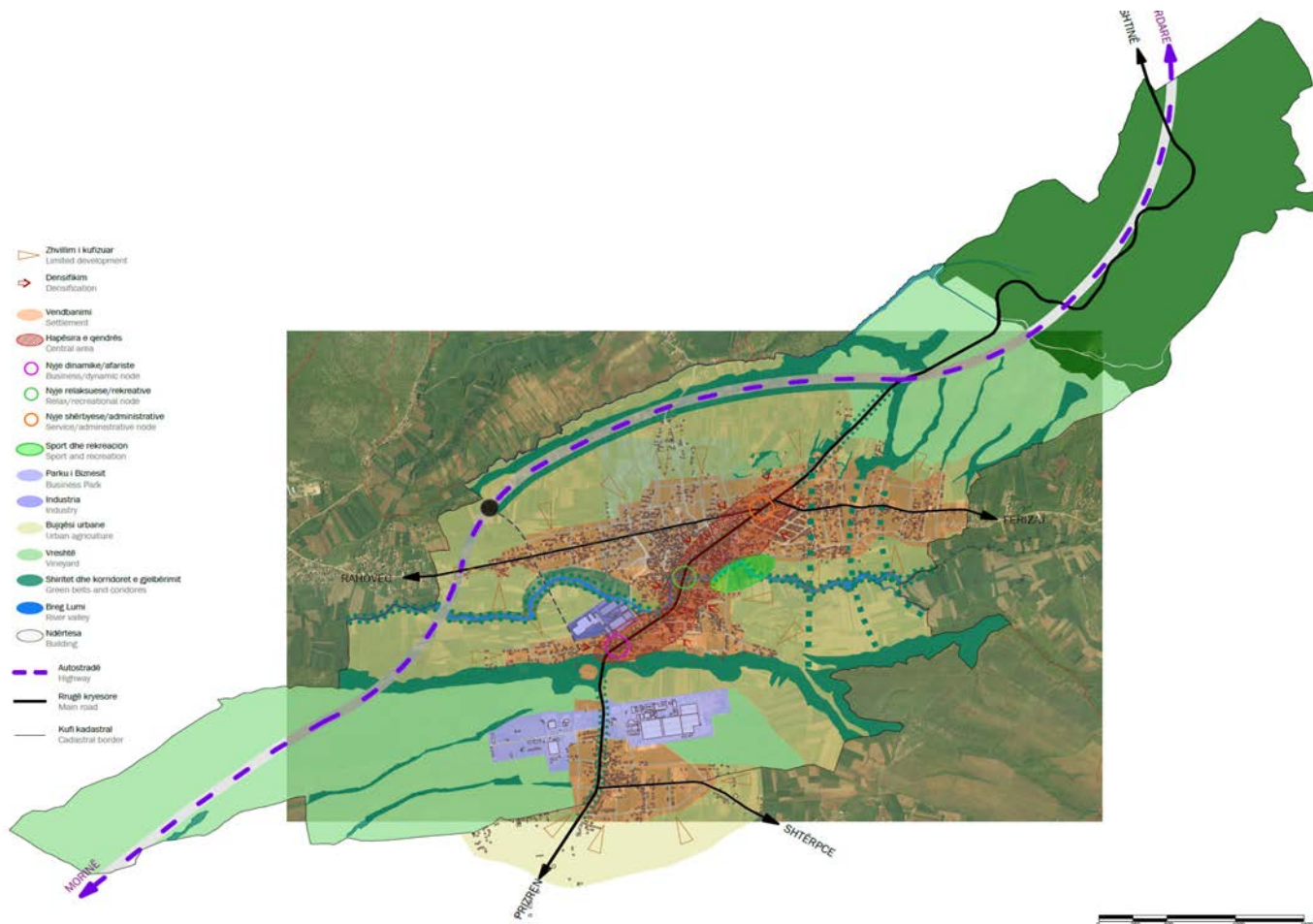

URBAN DEVELOPMENT PLAN OF SUHAREKA

location: SUAHEREKA
 investor: AUSTRIAN DEVELOPMENT AGENCY &
 MUNICIPALITY OF PRIZREN
 project: URBAN PLANNING
 year: 2006

URBAN REGULATORY PLAN "SADIK STAVILECI" & "UÇK"

location: GJAKOVA
area: 4.5 Ha
investor: MUNICIPALITY OF GJAKOVA
year: 2006-2007

PLANI RREGULLUES URBAN I LOKACIONIT NË MES TË RRUGËVE "SADIK STAVILECI DHE "UÇK" - GJAKOVË

Komuna e Gjakovës në bashkëpunim me studion e planifikimit dhe dizajnit urban "URBAN PLUS", ju rrafolin se do të mbanet:

TAKIMI I TRETË PUBLIK

Në afat e dytë të punës së përbashkët me studion e planifikimit dhe dizajnit urban "URBAN PLUS", ju rrafolin se do të mbanet:

GRUPI I PARË
e mbarë, me datë 20.01.2007, prej orës 10"

GRUPI I DYTË
e mbarë, me datë 20.01.2007, prej orës 12"

GRUPI I TRETË
e mbarë, me datë 20.01.2007, prej orës 14"

GRUPI I KATËRT
e mbarë, me datë 21.01.2007, prej orës 10"

GRUPI I PENTË
e mbarë, me datë 21.01.2007, prej orës 12"

GRUPI I GJATËRTË
e mbarë, me datë 21.01.2007, prej orës 14"



PLANI RREGULLUES URBAN I LOKACIONIT NË MES TË RRUGËVE "SADIK STAVILECI DHE "UÇK" - GJAKOVË

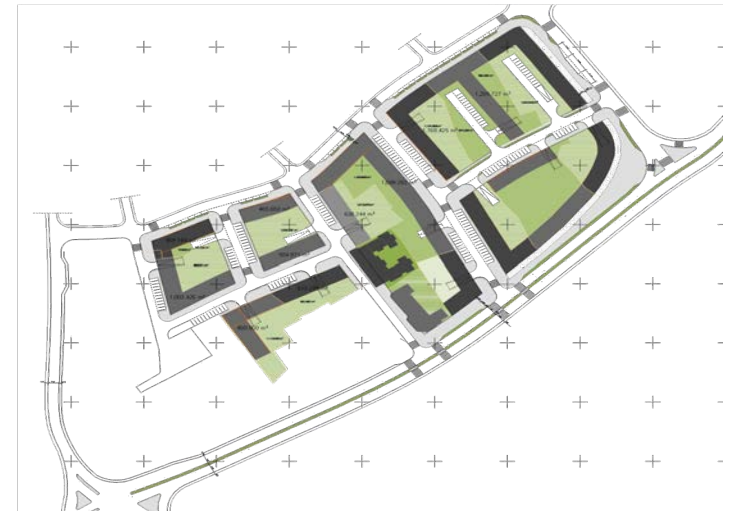
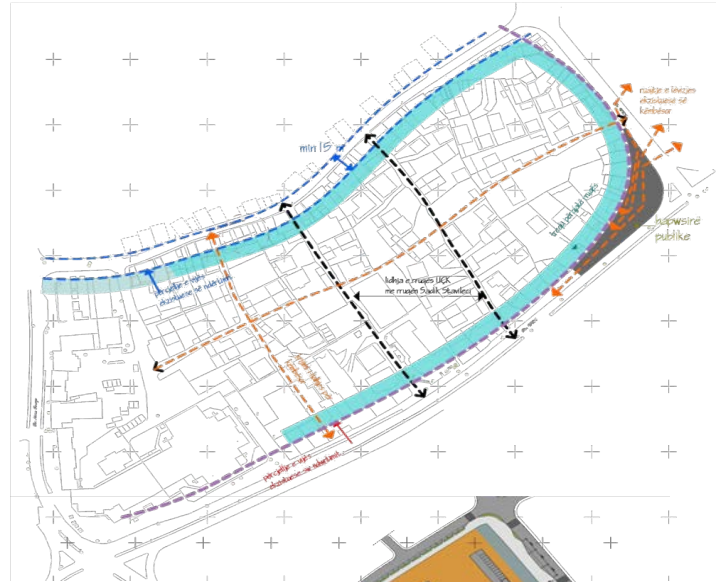

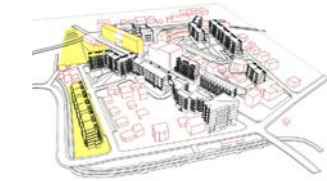
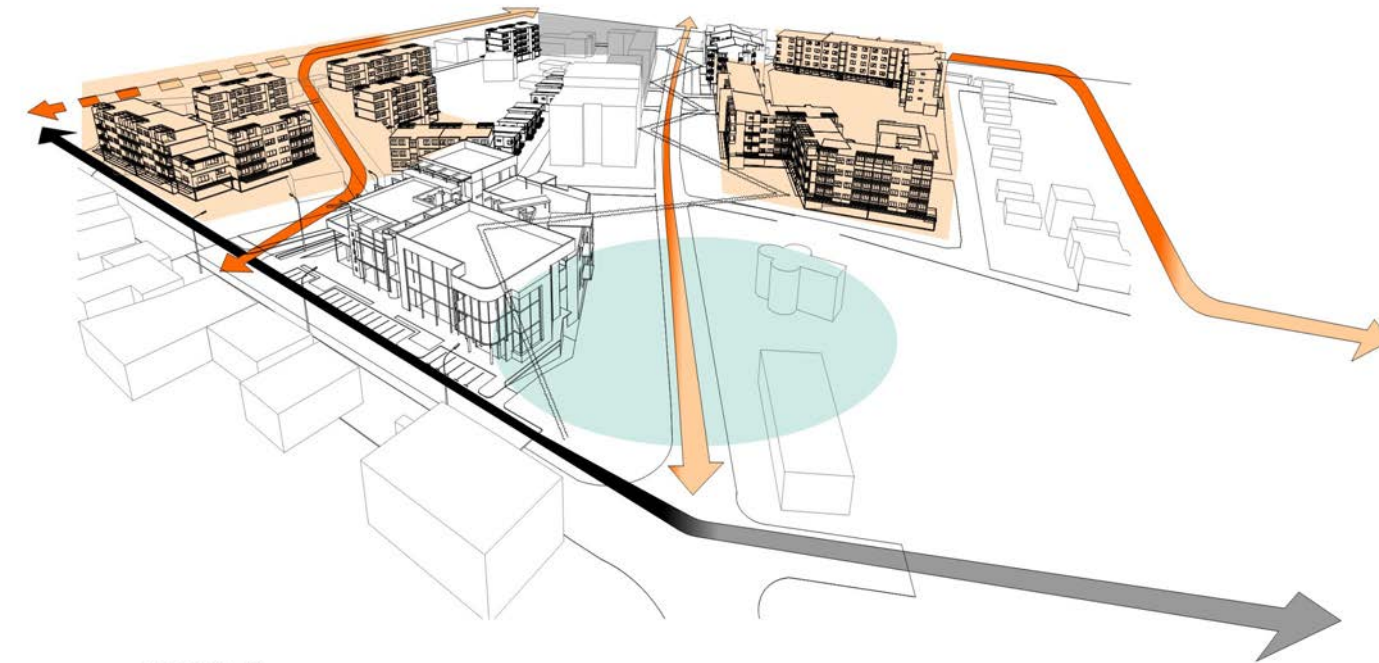

URBAN REGULATORY PLAN "QENDRA"

location: ISTOG
area: 4.5 Ha
investor: MUNICIPALITY OF ISTOG
year: 2006-2007

URBAN REGULATORY PLAN "TIRANA-TRANZIT"

location: GJAKOVA
area: 40.6 ha
investor: MUNICIPALITY OF GJAKOVA
URBAN DESIGN
project: URBAN PLUS
year: 2006 - 2007





Kontribucioni në definimin e vet bllokut.

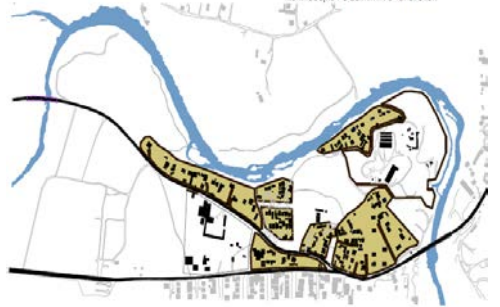

Hapësirat e gjelbra në kuadër të luleve të kësaj rruge në mënyrë që të krijojnë një kullë në mes të rrugëve dhe rrethit të main raportit e ofertojes së lirë me të ndërtime.

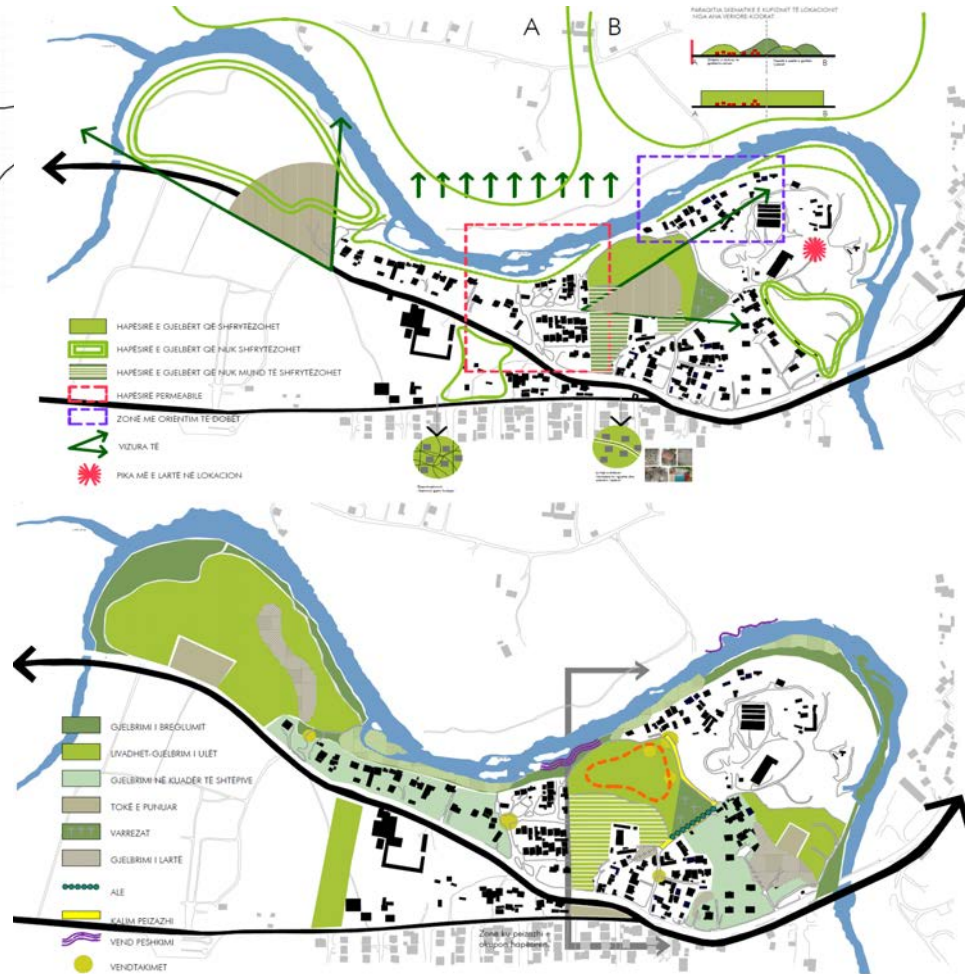

URBAN REGULATORY PLAN "BREKOC"

location: gjakova
 area: 20 ha
 investor: CDF & MUNICIPALITY OF GJAKOVA
 project: URBAN PLUS
 year: 2006-2007

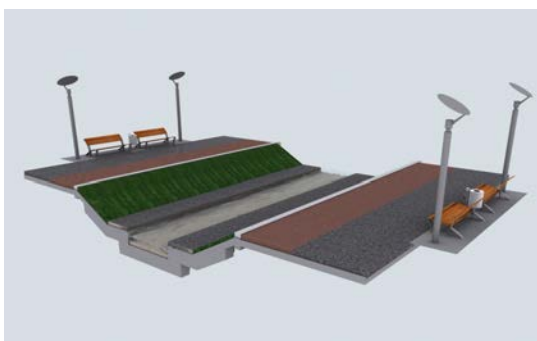

URBAN REGULATORY PLAN "RIVER MIRUSHA"

location: GJILAN
area: 40.6 ha
investor: MUNICIPALITY OF GJILAN
project: URBAN PLUS
year: 2006





URBAN REGULATORY PLAN " QENDRA 2" UNIVERSITY CAMPUS

location: PRISHTINA
area: 20 ha
investor: MUNICIPALITY OF PRISHTINA
phase: URBAN DESIGN
project: URBAN PLUS
year: 2005

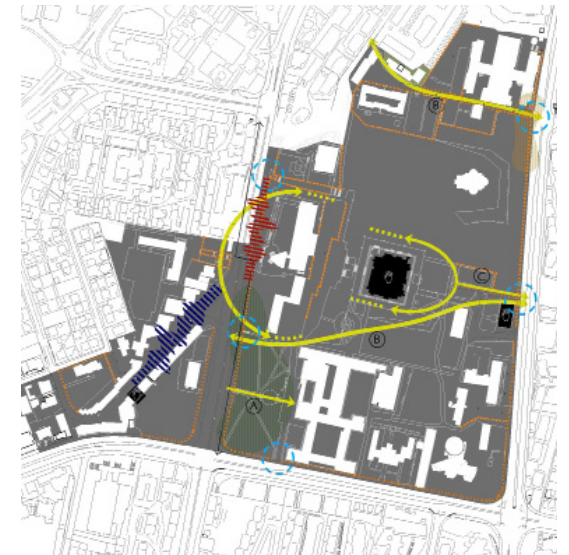

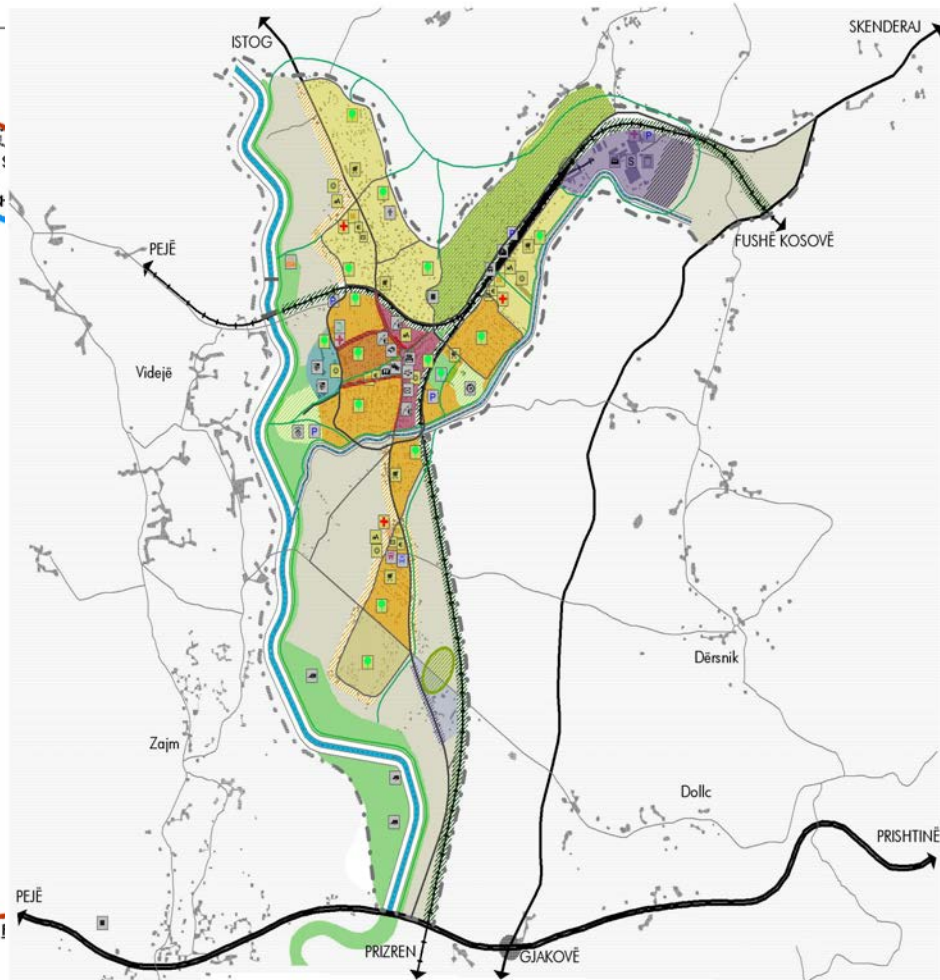
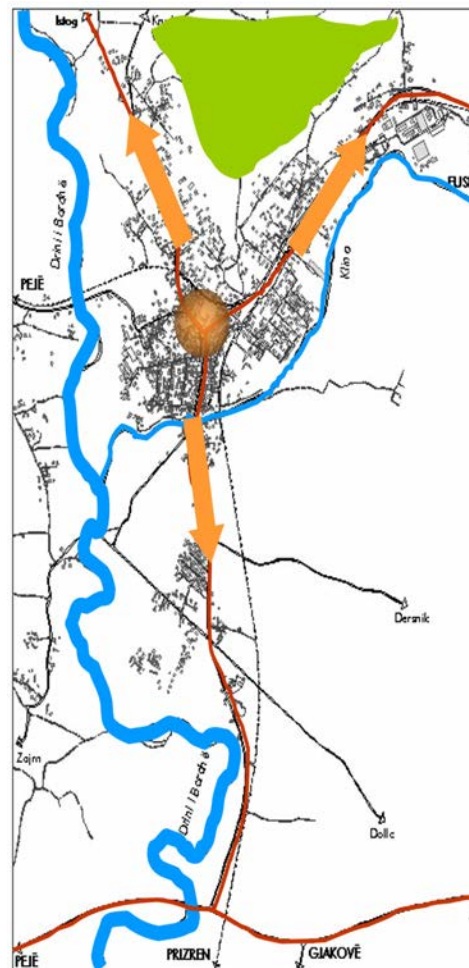

URBAN DEVELOPMENT PLAN OF KLINA

location: KLINA
 area: 40.6 ha
 investor: MUNICIPALITY OF KLINA
 project: URBAN PLANNING
 year: 2005-2006

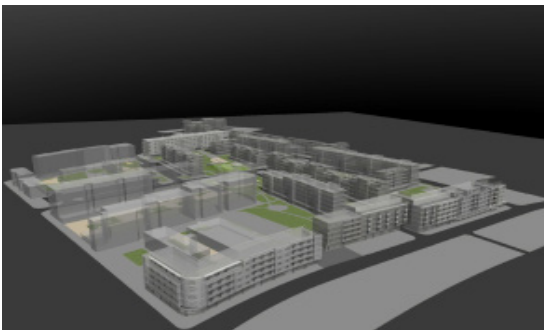

1. BANIMI I MESËM
2. QERDHE-KOPSHTI
3. QENDRA E MJEKËSISË FAMILJARE
4. QENDRA TREGTARE
5. RESTORAN-KAFE
6. MUZEU
7. NDËRTESA E KEK-UJ
8. NDËRTESA E DIKAGJIN-I
9. NGASTRA E KISHËS

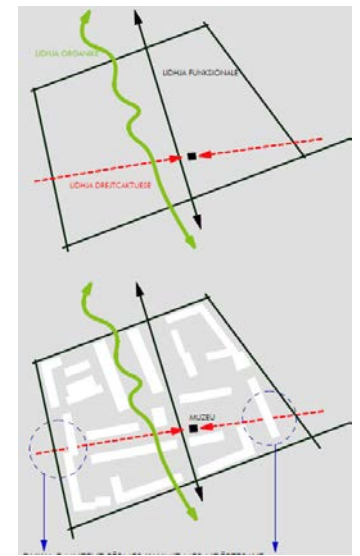

URBAN REGULATORY PLAN "MBRETRESHA TEUTË"

location: GJAKOVA
 area: 10 ha
 investor: MUNICIPALITY OF GJAKOVA
 project: URBAN PLANNING
 year: 2004-2005



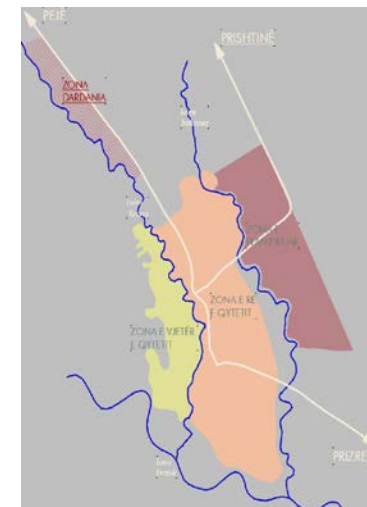

URBAN REGULATORY PLAN "DARDANIA PERËNDIMORE"

location: GJAKOVA
 area: 60 Ha
 investor: MUNICIPALITY OF GJAKOVA
 project: URBAN PLANNING
 year: 2004

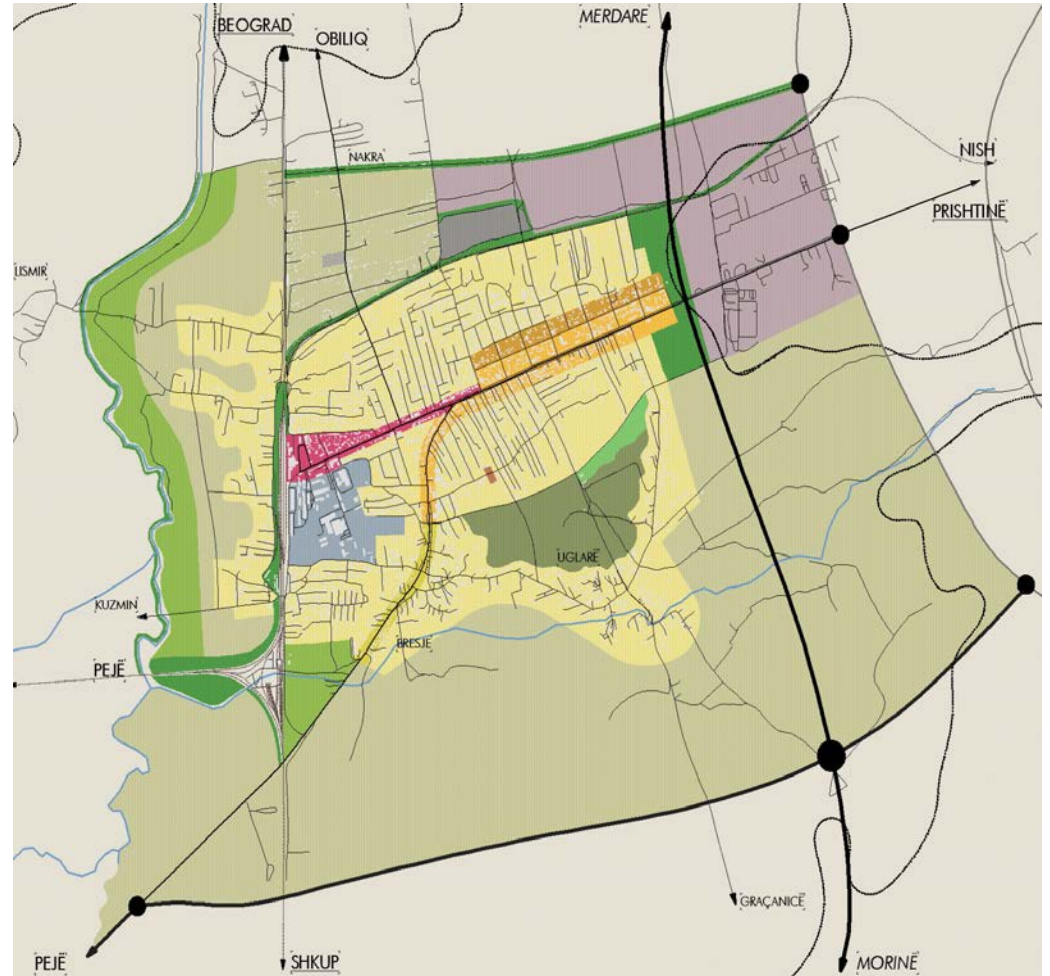
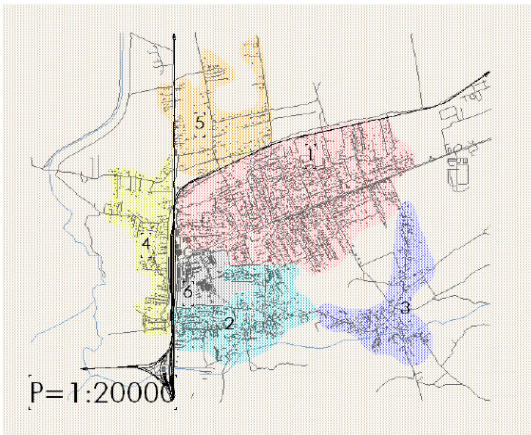

UDP & URBAN REGULATORY PLAN OF FUSHË KOSOVA

location: FUSHË KOSOVA
 area: 40.6 ha
 investor: MUNICIPALITY OF FUSHË KOSOVA
 project: URBAN PLUS
 year: 2003-2004

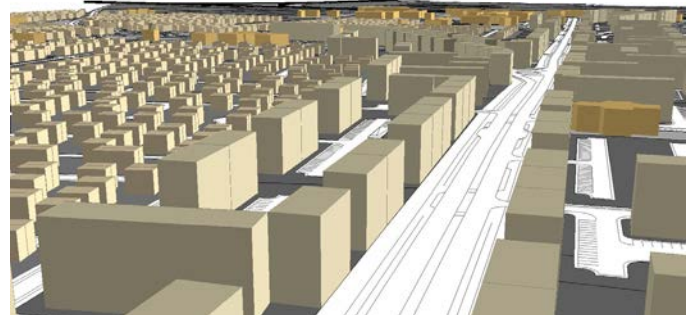
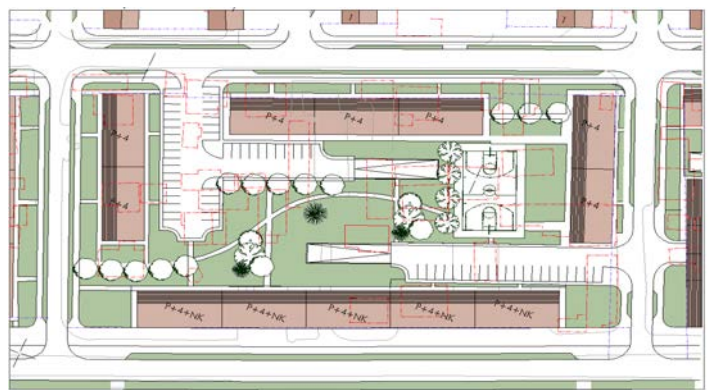
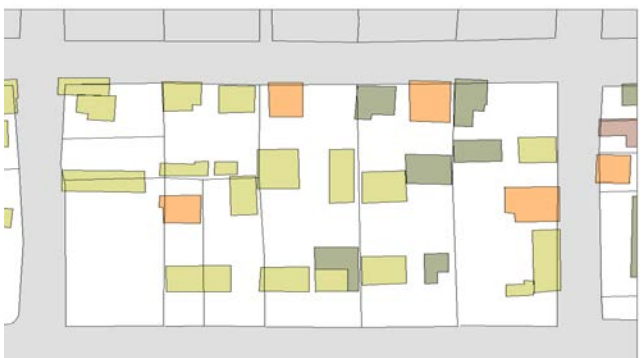
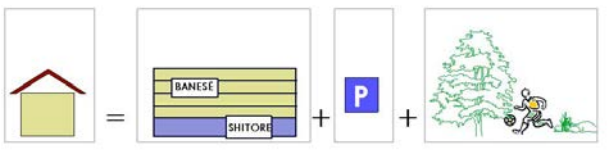
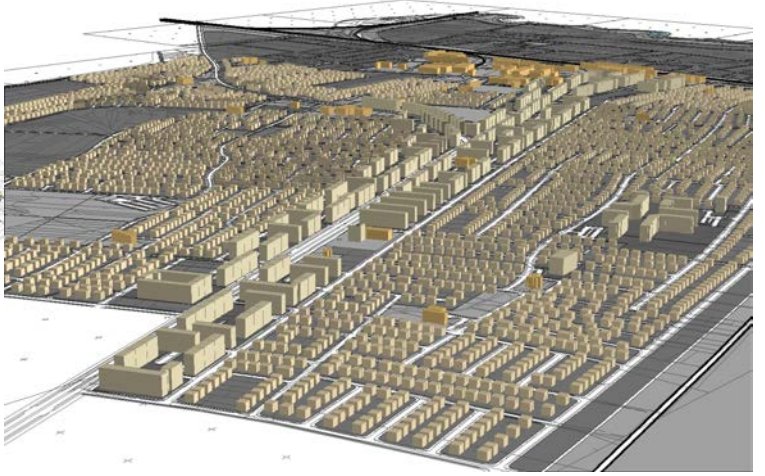
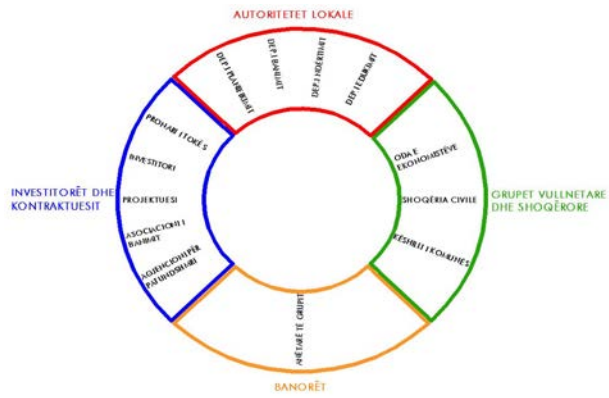

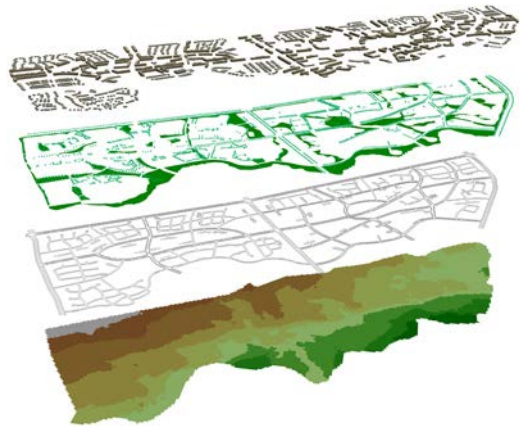

URBAN REGULATORY PLAN " REZINA "

location: GJAKOVA
area: 40.6 ha
investor: MUNICIPALITY OF GJAKOVA
project: URBAN PLUS
year: 2002

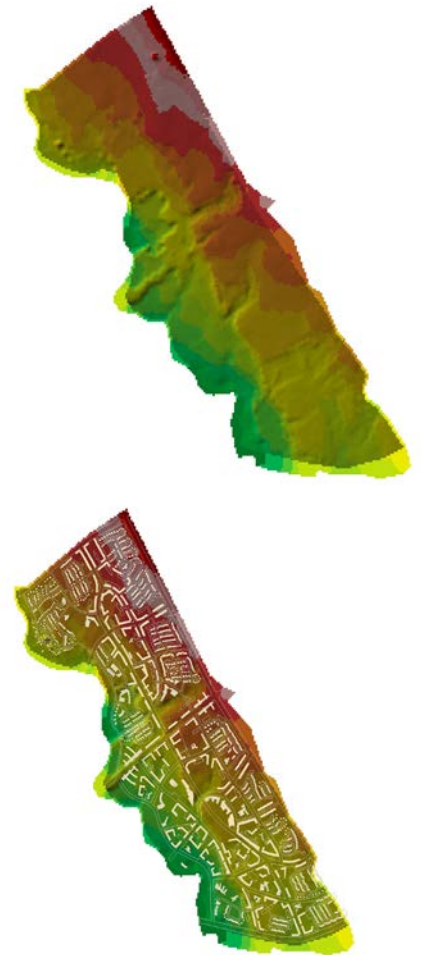
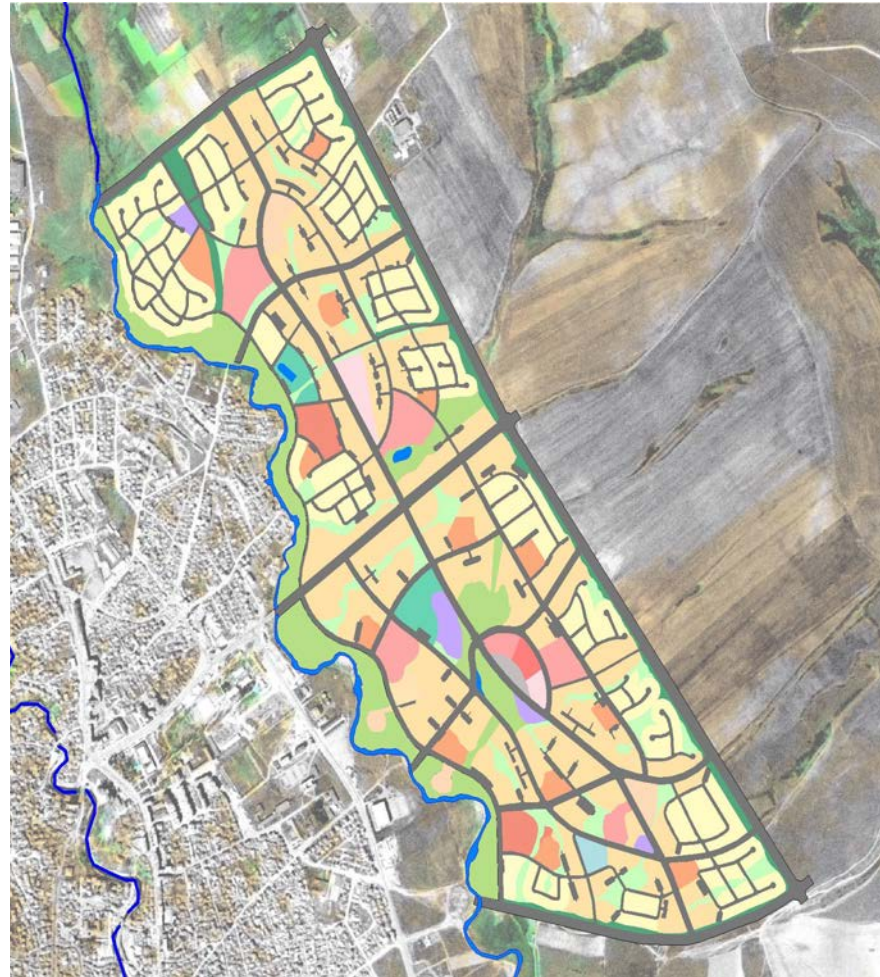

KUALITETI I AMBIENTIT TË NDËRTUAR

PROBLEMI VIZIONI KONTRIBUTI

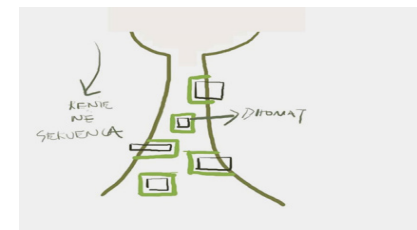
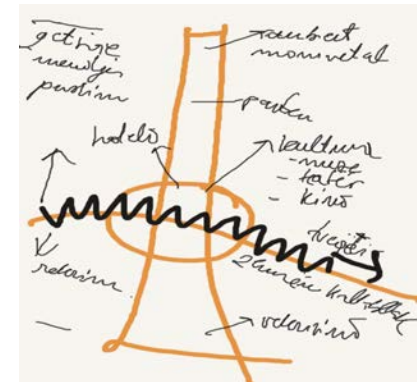
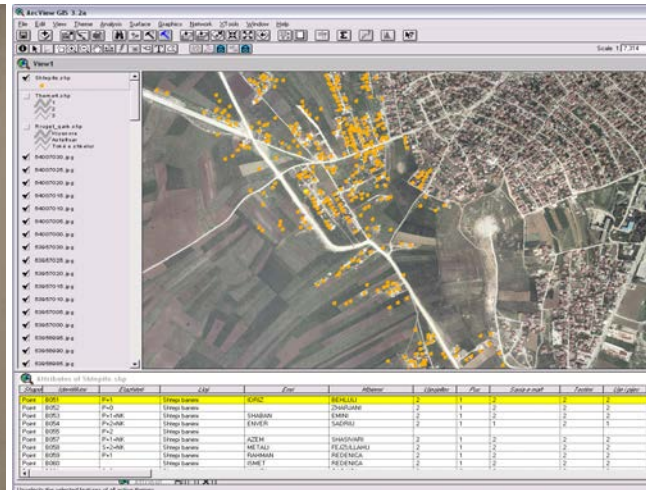

URBAN REGULATORY PLAN "QARKU"



location: GJILAN
 area: 40.6 ha
 investor: MUNICIPALITY OF GJILAN
 project: URBAN PLANNING
 year: 2001-2002

+381 (0) 38 246 056
info@urban-plus.com
<http://www.urban-plus.com>